WEATHER AND TEMPERATURE
Fair and continued cool tonight; Friday cloudy and warmer; probably showers in northwest Friday afternoon and night. Maximum temperature today, 73 at noon; minimum, 58 at 4 a. m.

The Lima News

AND TIMES-DEMOCRAT

HOME EDITION

FOUNDED 1884—40TH YEAR | LIMA, OHIO, THURSDAY, AUGUST 14, 1924 | PRICE THREE CENTS

GREEN, CRAIG WIN BY SMALL MARGIN

SISTER MAY CONVICT PUGILIST OF MURDER

SICK WIFE KEEPS MAN FROM JAIL

Ray Sisson Escapes Term for Chicken Stealing

GIVEN CHANCE BY COURT

Two Boys and Alleged Forger Deny Guilt

Ray Sisson, 22, of 138 N. Central-av, ex-convict, whose arrest ten days ago is said to have cleared up a number of wholesale chicken thefts which have been perpetrated in this vicinity during the past few weeks, was given a hearing Thursday morning in Police Court.

While Sisson was being tried and found guilty of a number of thefts for which under ordinary conditions, he would spend several years in the workhouse, a young wife and an infant baby waited anxiously the decision of the court—the wife confined to what will probably be her death bed, suffering from a disease with which she has been afflicted for months, the child with no one to care for it but its mother, of whose protection it may soon be deprived.

MOTTER TELLS STORY

Not a sound was to be heard in the courtroom as Judge Ben Motter, with Sisson on the witness stand, reviewed the story of the wife and child. He also told of the aged mother, who, tho practically dependent on her son for support, barely managed to raise $50 to deposit with the city as bond so that her boy could be released on August 5 to appear for trial Thursday morning.

Sisson hung his head in shame as the judge censured him for refusing to accept a job which was offered him several days ago, and which, had he taken it, would have helped the little family which is so sadly in need of money.

Tho no sympathy for the prisoner was entertained, the court held that something must be done for the wife and mother. Sisson was fined $25 and costs and was given a suspended sentence in the Toledo workhouse, with the provision that he go to work immediately, and turns over practically every cent of his earnings to those who are dependent on him.

Sisson was arrested August 5, with James Foster, 916 Greenlawn-av when caught in the act of stealing chickens at the U. M. Shappel farm, in Bath-tp. He entered a plea of not guilty and his hearing was set for Thursday morning, when he changed his plea to guilty and rested on the mercy of the court.

Clarence Volbert, 18, 1061 Hughes-av and a cousin, Alloy Volbert, 5 . W High-st, who were arrested Tuesday charged with stealing fittings from the Lima Locomotive Works and of pilfering accessories from various garages thruout the city, were arraigned in police court Thursday morning, pleaded not guilty and were released on $100 cash bond each, to appear at a later date for trial.

Automobile accessories which police believe to be stolen property, and which are valued at more than $200, were found in a garage at the home of Clarence Volbert, on Hughes-av, and were taken to police headquarters. An attempt to identify the stuff will be made thru garage owners who have been victimized.

Albert Wagstaff, Belmont-addn, who police say, has no visible means of support, was arrested . . Wednesday afternoon charged with passing a worthless check for . d on an official of a Wapakoneta bank. He pleaded guilty and was bound over to the grand jury under $250 bond.

James . McCarthy, 315 W. North-st was fined $50 and costs Thursday by Judge Ben Motter, on a charge of reckless driving. He was arrested Wednesday afternoon.

13,115 KILLED

New Estimate of China's Flood Toll is Made

PEKING — (By Associated Press)—The international famine relief committee announces that the latest estimate of the number of deaths from the floods which have been sweeping China is 13,115. The committee estimates that 15,000,000 persons are affected in the flooded areas in the provinces of Hunan, Chihli, Kiangsi, Fukien, Kwantung, Sahntung, Honan and Hupeh.

STORY OF STAR WITNESS AGAINST LEOPOLD AND LOEB IS ATTACKED

Defense Attorney Raps at State Alienist's Testimony

DR. PATRICK IS GRILLED

Questioned as to Examination of Slayers

CRIMINAL COURT ROOM, CHICAGO — (By United Press)—The defense in the Leopold-Loeb murder hearing today made a strenuous effort to destroy the value of the medical evidence given by Dr. Hugh T. Patrick, star alienist for the state.

Benjamin Bachrach, defense attorney, sought to show that Dr. Patrick had but little opportunity to examine Nathan Leopold and Richard Loeb after their arrest for the murder of Robert Franks and this examination was superficial and therefore inconclusive.

Dr. Patrick, now his third day on the stand, has struck many blows at the defense medical case, dismissing the entire structure with the statement that there was nothing abnormal about either of the boys.

TALKED WITH BOYS

Bachrach brought out that the doctor's conversation with the boys lasted approximately a half hour.

"When you talked with Leopold, did you consider that as part of your examination?" Bachrach asked.

"I supposed I did," Dr. Patrick answered. "I don't exactly recall, but I presume that I made a mental note of all that was said for the purposing of using it in that manner. I might not have considered it in the light of a study at that time, but at least it was a sort of preliminary to my actual examination."

Bachrach then sought to show that the surroundings in the state attorney's office, where the conversations were held, were not adaptable to a comprehensive study of the boys. Bachrach brought out that some 15 persons were in the room and that there was much hurrying about.

"Do you consider those surroundings were adaptable to a mental examination?" Bachrach asked.

"Oh, well I consider that they were adaptable to bringing out certain qualities, such as the mental attitude, the ability to hold conversation, the working of the mind, the intelligence, the use of language and the memory," the doctor replied.

STORY OF CRIME ASKED

"Didn't State's Attorney Crowe direct your examination," Bachrach asked.

"No, he asked me to observe the boys," the witness replied.

Before that Bachrach brought out that Crowe was in the room and had asked the boys to tell the story of the crime to the doctor.

"Well, suppose you tell me the the story as told by Loeb," Bachrach said.

Dr. Patrick brought a laugh from the court room, when he exclaimed in distress.

"Oh, gee! Do you want me to tell all I remember."

The little doctor placed much emphasis on the word ALL and scratched his partly bald head in dismay as Bachrach replied:

"Yes, all."

Dr. Patrick settled himself into his chair more comfortably and started a recital of he story which has already been dinned dozens of times into the ears of Chief Justice John R. Caverly, presiding at the hearing.

Seeker Of Truth May Be Victim Of Gale At Sea

MANILA — (By Associated Press) — It is believed that Ira Sparks, of Peru, Ind., who sailed from Honolulu in January for the Holy Land in a 23 foot dory, perished off the coast of Zamboango. A deserted boat named "Dauntless, Honolulu," has been found stranded on Gatusan Island on the eastern coast of Zamboango, according to a telegram received by constabulary headquarters. There was no trace of Sparks.

Sparks arrived in Honolulu from San Francisco in a packing box aboard a trans-Pacific liner last year. On his departure in the dory he announced that he was bound for the Holy Land to "seek the True Word of God." He arrived at Tandag, Surigao province, Philippine Islands, on March 22, and soon afterward announced his intention of continuing his journey to Singapore and thence to the Holy Land.

DAVIS ACCEPTS

Here is John W. Davis, Democratic presidential nominee, delivering his message of acceptance at the formal notification ceremonies at Clarksburg, W. Va. Just below his upraised hand is the microphone which carried his speech to radio fans thruout the country.

MURDER CHARGE FACED BY PAIR

Michigan Man, Sweetheart Held in Girl's Death

BENTON HARBOR, Mich. — (By Associated Press)—Florence McKinney, the pretty 19 year old sweetheart of Emil Zupke today is charged by Sheriff George Bridgeman with being the instigator of a secret pact that resulted in the murder of Cora May Raber.

Bit by bit, according to the sheriff, the laughing country girl has admitted that she knew her rival for Zupke's affections was to "be done away with."

"I knew it all the time," she is quoted as saying, "I knew when I went riding with Cora and Emil that she never would return alive."

Zupke and the girl were arrested Tuesday night after he had broken down and admitted that he had choked Miss Raber to death and his sweetheart had voluntarily surrendered and confessed that she was with him when the crime was committed. Zupke related how he choked Miss Raber who was soon to have become a mother, after she had refused to release him from a promise to marry her so that he could wed Miss McKinney. He choked her, he declared, as they were driving thru a desolate country near here while Miss McKinney was at the wheel of his roadster.

Zupke and his youthful sweetheart today face first degree murder charges. The girl, bob haired and composed, talks freely, interrupting her story of the slaying with demands for cigarets. Zupke, a farmer youth who was turned off his father's farm because of his "wild ways," is as composed. Dressed in overalls, he spends much of his time or ishing back his oiled locks. Shown the shoes that the murdered woman had purchased intending to wear them at her wedding with Zupke, the night he killed her, he declared:

"They don't mean anything to me. When do we eat?"

Miss Raber was killed, according to the joint confession, the night of Wednesday, August 6. Her body was discovered hidden among the weeds and bushes Sunday and its identity remained a mystery, until Tuesday when Zupke was arrested.

TO RESUME TRIP

Fliers Will Hop off for Greenland Tomorrow

REYKJAVIK, Iceland — (By Associated Press) — The American round-the-world fliers will leave on their hazardous flight from Iceland to the northeast coast of Greenland tomorrow if weather permits.

The United States cruiser Richmond, flagship of Rear Admiral Thomas P. Magruder, will leave today to take up her position 140 miles off Iceland to wait the passing of the fliers.

The destroyers Reid and Billingsley will occupy stations near Iceland.

CONFESSION OF KID M'COY IS CLAIMED

Admits Killing Woman, Police Declare Kin Says

FOUR PERSONS ARE SHOT

Boxer Arrested After Running Amuck at Los Angeles

LOS ANGELES—(By Associated Press)—Kid McCoy, veteran of the prize ring, whose fists fetched him fighting renown more than a quarter of a century ago, sat in a jail cell here today facing the most desperate battle of his career—a fight to free himself of the charge of murdering a woman.

The woman, Mrs Theresa Mors, divorced wife of a wealthy antique dealer, was found dead yesterday in the apartment she and McCoy, whose true name is Norman Selby had occupied for several weeks as "Mr. and Mrs. N. Shields." In her head was a .32 calibre bullet, nearby was an automatic pistol of the same calibre and a note signed by McCoy, bequeathing all his worldly possessions to his mother.

When McCoy was arrested several hours later, after terrorizing patrons of two fashionable shops and shooting and slightly wounding three persons, he was stubbornly silent for a time, but finally talked freely. Mrs. Mors killed herself, he said; the shock and grief "put out his lights" and filled him with an insane rage to kill her husband "who drove her to it," to kill all those who stood in his way and finally to kill himself.

HIDDEN BY FATE

But fate hid Mors from him, and his plan to kill himself was lost in the swirl of events.

"I was going to kill myself," he said, explaining the note found in the apartment, "but—I forgot."

Police believe portions of McCoy's story, but declare that his suicide defense has already received its knockout blow from the Kid's own sister, Mrs. Jennie Thomas, whom they quote as saying McCoy came to her home soon after the shooting of Mrs. Mors and burst out with:

"I just had to kill that woman."

Late last night detectives called at the Thomas home, but after conferring with the woman's attorney they agreed not to question her further, on the understanding that she would tell the complete story of McCoy's visit and alleged confession to District Attorney Asa Keyes today.

ADMITS VISIT

McCoy, under grilling at the city hall, admitted that he had called on his sister soon after Mrs. Mors' death, but "couldn't remember what I told her or how long I stayed."

He clung to his suicide version of the shooting, telling detectives that Mrs. Mors was driven to despair by her troubles with her former husband, that she suddenly cried out that she "couldn't stand it any longer" and attempted to stab herself to death with a butcher knife. When this failed, he said, she took a pistol from a dresser drawer and fired a bullet thru her head before he could stop her.

Police declare, however, that what Mrs. Mors planned was a reconciliation with her former husband and that McCoy's jealous rage over this impending reconciliation led him to kill her and then to go out seeking to kill Mors.

TRAGEDY AT SHOP

In his search for Mors he went to the Mors antique shop, where, according to his own story, he planned to shoot Mors and then kill Mr. and Mrs. Sam Schapp, who operated a shop next door and who recently had made efforts to bring about a reconciliation between Mr. and Mrs. Mors.

What he actually did was to wound William Ross, a patron who happened to enter the Mors establishment, and Mr. and Mrs. Schapp, whom he pursued into their shop when they refused to be lured into the Mors place. None of the three was wounded seriously.

In telling of this shooting affray, McCoy explained over and over again that he had been drinking and th . he was crazed with shock and grief and out of his head.

SAVED BY ACCIDENT

Police for a time believed that McCoy had found and killed Mors but after a search of several hours his attorney reported to central police station and announced his client was ready to be questioned. It was then revealed that Mors was on his way to his shop about the time McCoy entered it, and,

(Continued on Page Two)

VILLAIN IS PERFECT LOVER

Wallace Beery, perhaps the best known screen villain, proved himself a true knight of romance when he wooed and won Miss Arita Gillman, formerly of Parkersburg, W. Va. They met during the production of "Robin Hood" in which they both appeared. Beery has been married before, being the first husband of Gloria Swanson.

OFFICIAL RESULTS

Complete official returns on the primary vote last Tuesday in Allen-co for the 115 precincts including contests and non-contests, are as follows:

DEMOCRATIC

GOVERNOR: Donahey, 3,546; Beatty, 790.

LIEUTENANT GOVERNOR: Bloom, 1,908; Fogerty, 694; Black, 688; Krauce, 540.

SECRETARY OF STATE: Newman, 2,124; Riddle, 1,372.

AUDITOR OF STATE: Butler, 1,230; Kauffman, 1,182; Atwill, 542; McCollister, 439; Valentine, 326.

TREASURER OF STATE: DeWtese, 2,216; Denune, 1,338.

ATTORNEY GENERAL: McDonald, 1,439; Morrow, 1,439; Dunlavy, 754.

JUDGE OF SUPREME COURT: Kinder, 2,165; Clark, 1,490; O'Neil, 1,134; Starn, 764.

COURT OF APPEALS: Hughes, 3,545; Fritz, 602.

CONGRESSMAN: Ludwig, 2,169; Mathers, 1,999.

STATE CENTRAL COMMITTEEMAN: Miller, 2,913, O'Donnell, 579; Williams, 537.

STATE SENATOR: Ferguson, 2,969.

REPRESENTATIVE: Miller, 2,347; Basinger, 1,692.

PROBATE JUDGE: Fess, 3,275.

CLERK OF COURTS: Frey, 3,224.

SHERIFF: Fraunfelter, 2,337; Shafer, 1,920.

COUNTY COMMISSIONER: Hoffman, 2,006; Green, 1,734; Diller, 1,709; Youngpeter, 1,667.

COUNTY TREASURER: Miller, 3,321.

COUNTY RECORDER: Arnold, 2,450; Nolan, 1,396. Short term, Arnold, 2,769.

COUNTY SURVEYOR: Smith, 3,607.

PROSECUTING ATTORNEY: Klinger, 1,790; Botkin, 1,519, Winegardner, 1,085.

COUNTY CORONER: Dr. Frank Smith, 3,658

REPUBLICAN

GOVERNOR: Cable, 3,360; Sieber, 301; Davis, 295; White, 195; Durand, 134; Burke, 100; Harris, 53; Smith, 43.

LIEUTENANT GOVERNOR: Davis, 755; Lewis, 620; Galbreath, 346; McEachan, 313; Atwood, 318; Reed, 256; Harrison, 252; Boyd, 191; Chester, 178; Liggitt, 165; Emerson, 138; Magee, 110; Shanklin, 37.

SECRETARY OF STATE: Brown, 3,267; Hummel, 535.

AUDITOR OF STATE: Tracy, 3,152.

TREASURER OF STATE: Day, 3,218.

ATTORNEY GENERAL: Crabbe, 2,198; Buckley, 1,203; Grills, 325.

JUDGE OF SUPREME COURT: Robinson, 1,936; Kinkead, 1,130; Geiger, 1,030; Burkett, 910; Allread, 516.

COURT OF APPEALS: Dow Aikin, 2,943.

CONGRESSMAN: Rogers, 2,306; Fitzgerald, 1,418.

STATE CENTRAL COMMITTEE: Younger, 2,954.

STATE SENATOR: Rudy, 1,849; Shephard, 1,165; Shafer, 937.

REPRESENTATIVE: Baxter, 3,399.

PROBATE JUDGE. Hamilton, 3,650.

CLERK OF COURTS: Rose, 3,219.

SHERIFF: Crosson, 3,757.

COUNTY COMMISSIONER: Thompson, 2,656; Zurmehly, 1,478; Dunlap, 826; Yoakum, 768; Hooper, 598; Van Meter, 539; White, 266.

COUNTY TREASURER: Craig, 1,958; Simpson, 1,951.

COUNTY RECORDER: Wallace, 3,276.

COUNTY SURVEYOR Munaugh, 2,516; Toy, 1,454.

PROSECUTING ATTORNEY: Long, 2,390; Rodgers, 1,533.

COUNTY CORONER Dr. Charles Smith, 3,181.

BROKEN SPINE IS DEATH CAUSE

Son of Lima Minister Dies Following Swimming Accident

Harold Motter, 21, son of Rev. E. L. Motter, 124 S Collett-st, district superintendent of the Lima Methodist Episcopal church, died Wednesday at his home in Norwood following injuries received while swimming Saturday.

Motter, who remained in Norwood, where he was employed, after his father moved to Lima to accept the post of district superintendent, went swimming in a small pond near the city after work Saturday.

In some manner he struck the back of his head while diving and his spine was broken. Funeral services will be held here Saturday at 2 p. m. in Trinity M. E. church. Rev C. A. Rowand Rev. D. H. Helms will be in charge of the service.

Besides the parents, a brother, Park, of Norwood, and a sister, Ruth, of Lima, survive.

SLEEP WITH GUNS

DURBAN, South Africa — Durban and other parts of South Africa are swept by a crime wave. An epidemic of organized crime has resulted in a reign of terror, with the police powerless to cope with the bandits and murderers who have come into the colony from other parts of Africa. Europeans in Durban are sleeping with revolvers under their pillows.

Lima Folks Get In $25 Contest

"Lima people believe in getting into the thick of things at the last finute," said the contest editor as the mailman dumped a pile of contest letters on his desk Thursday.

"Thursday midnight brings the essay contest of "Should a Woman be Required to Serve on a Jury No Matter What the Case at Trial May Be?" to a close. Letters are limited to 200 words and must be in the mail by midnight Thursday," he added.

Writer of the best essay will get $25 in cash and the next 25 will each get two tickets to the Sigma theatre to see "The Woman on the Jury" beginning Sunday. Results will be announced in The Lima Sunday News.

Prof. R. E. Offenhauer, Simeon Fishel and Mark Kolter have been asked to judge the essays and make the awards.

BANK HELD UP

Bandits Rob Institution in Illinois of $15,000

CHICAGO—(United Press)—Five bandits this afternoon held up the Lockport State Bank, Lockport, Ill., escaped with $15,000, leaped into a motor car and fled toward Chicago, detectives here were informed this afternoon.

CONTESTS MAY BE SEEN IN TWO COUNTY RACES

THIS VOTER HAS MANY CHOICES

ST. MARYS—(Special)—One of the voters in Tuesday's primary election in casting his ballot in the Second ward, precinct B, voted for all the Republican gubernatorial candidates except Durand. It is believed he was a dry. The same voter made only one selection for county commissioner, however, altho the instructions called for two.

Coroner Smith and Sheriff Crosson Favorites

CANDIDATES LEAD PARTIES

Fraunfelter Makes Impressive Showing in Primary

With only seven votes separating the winner from the loser, possibility of a recount in the Republican primary race for county treasurer loomed Thursday, when the official tabulation was completed by the board of elections.

The vote for county treasurer stood, Walter W. Craig, of Jackson-tp, 1,958; William Simpson, former Lima mail carrier, 1,951.

Reports from the Simpson camp Thursday indicated that a recount in the race is not improbable. It was pointed out that four years ago, Craig ran low on the face of the returns in the commissioners race. Only a scant six votes separated the three G. O. P. candidates, all of whom were elected.

Low man had to take the short two year term. Craig demanded a recount and contested the result, despite pleas of party leaders not to start anything that would disrupt party harmony.

CONTEST SEEN

If Craig were on the low end of the score in the treasurer's race, G. O. P. leaders say he would undoubtedly institute a contest.

With that attitude in mind, Simpson supporters loudly declared Thursday that Craig could not protest if a recount is demanded.

Simpson ran heavy in Lima, but lost in the country. He made little or no campaign, and distributed only a few cards. It was learned Thursday that he was only outside the city one time during the campaign.

Despite the fact that no campaign was made by him, Simpson ran within seven votes of the top. Jacob P. Miller, Democratic nominee, polled 3,321, running unopposed.

Another possible contest loomed in the Democratic camp, when the official canvas made by the board of elections placed D. P. Diller, of Richland-tp, for county commissioner within 25 votes of the winner's circle. Diller's final vote is 1,709; Ora M. Green, 1,734. Charlie Hoffman, Democrat, of Monroe-tp, who is pledged to the program of paving the Lincoln Highway from Delphos to Beaverdam, and giving north end townships a share in improvements, polled 2,006 votes.

TO AID KLINGER

Both E. M. Botkin and Reed M. Winegardner, second and third respectively in the Democratic prosecutor's race, will line up for Clarence H. Klinger, they announced Thursday.

Clarence J. Fraunfelter, Democratic nominee for sheriff, improved his position slightly on the official count. His vote is 2,337; Cloyd Shafer, 1,920.

Harry L. Davis, Republican nominee for governor, lost 200 votes on the official tabulation. The unofficial total gave him 495 votes in Allen-co. His vote was cut to 295 Thursday, when it was found a block of votes for him had been counted twice.

Harvey B. Crosson, Republican for sheriff unopposed, polled the highest vote in the county. His vote is 3,757. Dr. Frank Smith, Democrat for coroner, polled the second highest vote. Altho occupying the cellar position on the ticket, "Doc" showed his popularity when 3,658 voters paused long enough after making their other selections to give him a vote.

Several state candidates ran dead heats in the county. Prohibition Director McDonald and Thomas H. Morrow, Democratic candidates for Attorney general each polled 1,439 votes in the county. Senator J. F. Atwood and John F. McEachen, Republicans for lieutenant governor, ran a tie race in the county, with 313 each.

RUHR DEADLOCK PERILS PARLEY

French, Germans Disagree on Evacuation Question

DIVIDED ON TIME LIMIT

Conferees Look to Americans to Save Program

LONDON — (By Associated Press)—The deadlock between the French and the Germans on the question of the time limit for the military evacuation of the Ruhr is imperilling the success of the international conference, it was indicated today after a hurried meeting of the French, Belgian and German premiers at Downing-st early this morning had failed to produce tangible results.

Delegates to the conference hope and expect, however, that American or British intervention will save the program, which the allies have agreed upon for instituting the Dawes reparation plan.

After the meeting between Premier Herriot of France, Premier Theunis of Belgium and Chancellor Marx of Germany, which lasted about twenty minutes, American Ambassador Frank B. Kellogg and American Representative James A. Logan Jr., rushed to the American embassy and joined Owen D. Young and the other American experts on the Dawes plan to consider what action they might take to solve the new complications.

BERLIN INFORMED

The Germans returned to their hotel where direct cables to Berlin carried the news of the unfavorable turn in the conference to the members of the German cabinet at the other end of the wire. After a brief German cabinet meeting, negotiated by the cables, which were exchanged directly with Wilhelmstrasse, Chancellor Marx and Foreign Minister Stresemann returned to Downing-st at 12 30 o'clock.

At 2:15 o'clock Chancellor Marx visited Herriot at the latter's hotel. It was intimated that the German chief delegate might have brought with him the German answer on the all important Ruhr question.

The negotiations between the French, Belgians and Germans will be resumed at 3 o'clock this afternoon after which there will be a meeting of the "big fourteen." The French delegates declare that they have agreed upon one year as the maximum time for the evacuation of the Ruhr, with reductions of that period only if special conditions warrent them. The one year's period will begin with the date of the signing of the London agreement.

Meanwhile Prime Minister MacDonald of Great Britain saw Herriot and urged upon him that he accept a compromise on the time limit for evacuation of the Ruhr. Anxiety which was felt for the success of the conference was reflected in the facial expression and in the general deportment of the allied, German and American representatives as they arrived and departed from Downing-st.

ULTIMATUM DENIED

American Ambassador Kellogg issued a statement thru the embassy denying absolutely a published report to the effect that he had issued an ultimatum to the Germans in support of the French plan providing a year for the military evacuation of the Ruhr. Kellogg's position, it is stated, is one of neutrality regarding this issue.

Later Chancellor Marx said that he could not accept on his own authority the French proposal that the military evacuation of the Ruhr begin one year after the date of the signing of the protocol in London.

CHIEF IS NAMED

Dr. Arensberg Elected National Commander of G. A. R.

BOSTON — (By United Press)—Dr. Louis S. Arensberg, past commander of the Pennsylvania department, was elected national commander of the G. A. R. today, at an executive session of the 58th national encampment.

The veterans then chose Grand Rapids, Mich., as the city where the national encampment in 1925 will be held. San Francisco and San Diego put up a strenuous battle to have the veterans meet in California next year, but were defeated.

NEWSPAPERARCHIVE®

NEWSPAPERARCHIVE®

FIRES TRACED TO NEGLIGENCE

Causes of Forest Conflagrations Are Given

LOSS HEAVY IN CALIFORNIA

Great Timber Lands Laid Waste by Flames

SAN FRANCISCO — (By Associated Press) — The great forests of firs, pines, spruces, hemlocks and sequoias that stretch over the states of the Pacific Coast have been menaced more seriously by fires this summer than at any time in recent years. California, in the grip of a protracted drought, was the worst sufferer

Despite the tinder-like condition of the California national forests, where the most disastrous of the fires have burned, Paul G Redington, United States district forester here, is of the opinion that there would have been virtually no fire hazard, and would not be at any time, if human carelessness could be eliminated

In a recent statement Redington attributed to negligence 657 of 839 fires in the state this year.

"About 80 per cent," he said, "are caused by careless campers, motorists, fishermen and others who frequent the forests. It is true that every summer a certain number of fires are started by lightning, but we do not fear the lightning fires. Generally they are started in exposed places at high elevations, spots easily discerned by our lookout men. It is usually a much simpler matter to put them out than to check those of homan origin. Campers are apt to cause blazes along stream beds, in places less cool and less accessible."

PATROL ARRANGED

So serious has the situation been in the California forests that the federal forester arranged for United States soldiers to patrol certain districts of the national reserves where the hazard was greatest. The federal forest service maintained a force of 650 men in this state thruout the summer, and at times, when several huge fires were burning in different national forests, thousands of temporary fire-fighters supplemented the regulars.

At times, when fires were raging uncontrolled and, in several instances, towns were threatened, men near the scenes were conscripted for service. But this was resorted to rarely. At the close of July the fires all had been controlled and most of them were out, but the drought remained. Normally there is little rainfall on the Pacific Coast in summer. The dry spell in California, however, had started in the early spring. By the latter part of the summer, the federal forests had lost more than $1,500,000 in timber, with unestimated damage to watersheds.

There also were severe fire loss in Oregan, Washington, Idaho Montana, tho the peril was less acute than in California. Late summer rains removed much of the hazard in Oregon and Washington.

It was held necessary to close to the public large areas of the California national forests. Such closing never would be required could the element of negligence be removed, the district forester said.

He and his officials expressed the opinion that education was the only weapon to combat this carelessness. With this in view, they have placarded the state with posters and notices reminding people to put out their camp fires carefully and not to throw unextinguished matches or cigarettes into brush.

CLIMB MT. EVEREST

VEVEY, Switzerland—An expedition of Swiss alpinists will attempt to clib Mt. Everest, the highest peak in the world, early next spring. Only picked guides under 35 will be included in the party, and all of the climbers will be experienced. Compressed oxygen that can be injected into the thigh when respiration becomes difficult will be employed.

DIVORCE SUIT DROPPED

Divorce action begun in common pleas court recently by Mrs. Fern Michael against Bernard Michael, was dismissed by Judge H. W. Blachly Thursday, when a motion was filed by counsel for both litignats asking that it be dropped from court records.

SIR TOMMY'S STILL AT IT

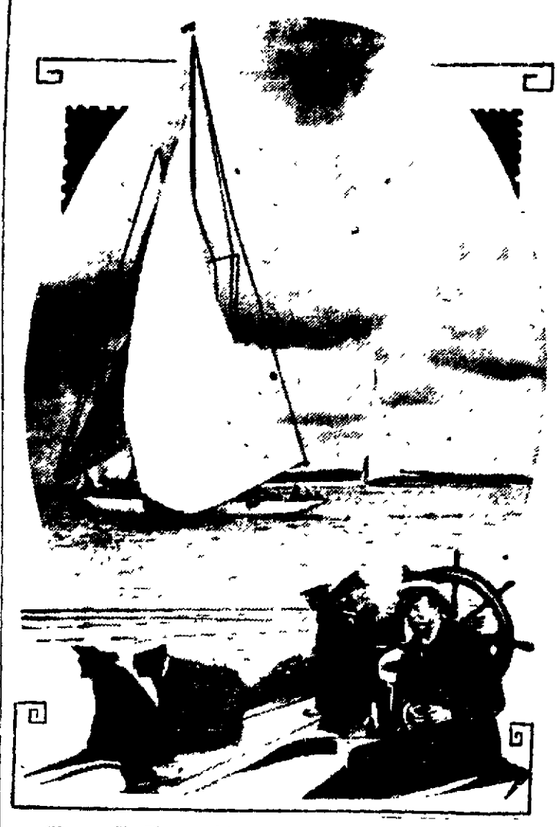

Oh yes, Sir Thomas Lipton still reefs a mean mainsl. In his yacht, the Shamrock (he's the figure at the lower right), Sir Thomas is shown at the opening of the English yacht racing season at Cowes. This unusually atmospheric picture shows the White Heather in full sail with the Britannia bringing up the rear. Sir Tom has announced his intention of bringing a yacht to America next year.

BATTLE WOUNDS HEALING

Party Leaders Are Busy Lining Up All Factions

Wreckage of political warfare was being cleared from the battlefield Thursday.

Wounds suffered by defeated candidates were already beginning to heal, and leaders of both parties were busy trying to mend fences and swing solid battalions of voters into line for what may be either a Waterloo or a Marne for them in November.

The board of elections was a quiet place after a week of hectic activity. A. J. Morris, clerk and Herman Ruhlen, deputy, were writing out checks for precinct workers. Morris expressed the hope that the city will have enough money to pay them without delay.

Delay in getting their checks make the precinct workers lose interest in politics, he says.

A few political seers were sliding in and out, making post mortum examination of the returns. A word healer was going over the Lima precincts to see where the vote came thru and where it didn't

Somebody who failed to deliver may have something to explain.

An application or so for expense account blanks was made during the morning

The offices look like pictures of the Lorain tornado. It will look that way until the janitor gets time or energy to get around

Candidates were generally feeling good, especially the winners. Losers for the most part were taking the matter in good spirits and announce they will get behind their late opponents

But there are sore spots. Some will heal and some will grow more aggravated the longer they are nursed, and break out in many subsequent campaigns. But that's politics.

Prof. R. E. Offenhauer, superintendent of Lima schools, will address the Lion's Club at its meeting next Wednesday noon, on the subject "Education." It has betn announced by the entertainment committee.

SAILOR THOUGHT TO BE DEAD RETURNS HOME

HAMBURG, Germany — After an absence of 11 years from home, Herman Look of Vollen in Eastern Frisia, who was a member of the crew of the famous German sea raider Emden, has reached home. His return caused no little surprise in his native village, for everybody, including his family, had believed him to be dead

When the Emden was shelled and sunk, Look was taken captive by the British, who brought him to the internment camp at Singapore. Look and several companions made their escape. After a difficult journey thru the jungle and thru swampy regions they finally reached the ocean. They espied a row boat and started out, reaching the island of Sumatra after 12 hours. Here Look was again interned and kept prisoner until the end of the war.

Not until recently could he accumulate enough money to take him back home

COAL MINE EXPLOSION IMITATED IN EXPERIMENT

MILLON, England, — Closer co-operation between the Safety in Mines and the United States Bureau of Mines, will be hastened by the results of work at the experimental station at Eskmeals, Cumberland, said Dr. Foster Bain, director of the United States Mines Bureau, after a recent visit to the Cumberland station.

A remarkable demonstration of a coal dust explosion was witnessed Coal dust was strewn along the floor and on shelves inside the explosion gallery for a distance of 350 feet The gallery is cylindrical, 750 feet long, 7 feet 6 inches in diameter and constructed of half-inch iron Pit props were placed inside to make conditions approximate those in mines when explosions occur.

A cannon was placed under the gallery at the center and fired into the dust zone. A great explosion followed the flames travelling along the inside of the gallery and into the open air at a speed of 1,000 feet a second The pit props were sent flying in all directions, while a great volume of smoke and dust rose to a height of several hundred feet.

DIES AT AGE OF 121.

GLENDALE, Cal.—Francisco Arbalio, an Indian, credited with being one of the oldest men in the world, died near here recently at the age of 121. He fought through eight wars and had many other adventures He came to California 63 years ago.

CONFESSION OF M'COY CLAIMED

(Continued from Page One)

but for the fact that his automobile broke down, would have reached his place of business in the midst of the former pugilist's shooting orgy.

By the time the machine could be repaired, however, newsboys were shouting extras whose headlines warned Mors that McCoy was amuck. He accordingly remained away until McCoy was safe in the city jail charged with suspicion of murder, assault with a deadly weapon, with intent to kill, and robbery.

Another of McCoy's intended victims was believed discovered when the de sergeant at the Hollywood police station reported that at 3 a. m., yesterday—a few hours after Mrs Mors' death — McCoy appeared and asked to see Patrolman Raymond F Puissegur

When told Puissegur was not at the station, McCoy said:

"He will consider himself lucky when he reads the morning papers."

Puissegur is one of the officers who answered a call at the Mors Hollywood home August 4, when Mrs. Mors, accompanied by McCoy, appeared as uninvited guests at a dinner party given by Mors and caused a disturbance. Mors requested McCoy's arrest which Puissegur refused, saying "if he came to my home under these circumstance I would throw him out."

FORTUNE AMASSED

NEW YORK — (By Associated Press) — Mrs Carrie C. Moers, mother-in-law of Mrs. Albert Mors, of whose murder in Los Angeles Kid McCoy is accused, lives in New York city with a daughter. Mrs. Moers says the correct spelling of the family name is with an "E" but that after going to California her son changed the spelling.

The slain woman, according to Mrs Moers, came here 17 years ago from Czecho Slovakia. She worked as a stenographer for Mors when he was in the metal business here and nine years ago the couple were married. The slain woman's maiden name was Theresa Weinstein.

After their marriage, Mrs. Mors became her husband's active assistant in his company, which during the war traded as the Metal Export Co of America, with Mors as its president Mors amassed a fortune from the business When the war ended and business slumped the couple opened an art shop here and later went to Los Angeles.

MARRIED NINE TIMES

LOS ANGELES — (By United Press) — Norman Selby, better known as "Kid" McCoy, who once wore a world champion's pugilist belt, gained fame as a champion in matrimonial ranks when he married nine times and was divorced as many and who became an evangelist and wound up in the movies—faced the climax of his career today, fighting perhaps for his very life.

He awoke in a prison cell here this morning to see detectives fluttering about, newspaper men eager to question him and prosecutors trying to fasten upon him the murder of Mrs Theresa Mors, the woman he said a few days ago he wanted to make his tenth wife.

Formal charges of having shot and wounded three persons stood against him, and then, as a spectre to haunt him were the words written on the police register. 'Held on suspicion of murder."

WEAVERS SEND MATERIAL FOR SUIT TO DAVIS

TRYON N. C. — John W. Davis, Democratic presidential candidate is to be Democratically clothed if a group of weavers of homespun cloth in western North Carolina have their way. An eight-yard bolt of homespun, woven by hand by North Carolina hand weavers, has been sent to him along with a letter signed by F. H Bacon, which says in part

"This cloth is made of Democratic wool, from Democratic sheep, spun and woven by Democratic men in the altogether Democratic Old North State

"The industry which produces these woolens is endeavoring to return to the handicraft of our Democratic forbears when man fed and clothed himself.

"We can assure you that the cloth will stand the storms and stress of your whole term in the White House."

FORMER POLICEMAN TO BE TRIED AT WAPAKONETA

William Thomas, former Lima patrolman who was recaptured by Marshal Frank Roney, of Buckland several days after he effected a sensational escape from the courtroom at Buckland two weeks ago, will be tried on a charge of transporting liquor into Auglaize-co, Friday, August 22, at Wapakoneta.

He was released on Aug 5 by the federal authorities at Toledo under $4,000 bond after having been arrested on a federal warrant charging him with violation of the state prohibition laws, and upon his return home was again taken by Roney He is held to the Wapakoneta court under $1,000 bond.

MID-AIR LABORATORY

LONDON — An airplane fitted with a miniature laboratory has been built by the Aeronautical Research Committee of the Air Ministry. When the pilot carries out various maneuvers in the air, the observer will made records from a variety of dials and gauges. In this way theories will be tested during actual flight.

LOCUSTS HIT CROPS

JOHANNESBURG — Locusts have ravaged crops thruout South Africa Cotton in the Rustenburg area and has been destroyed and hundreds of farmers have lost the whole year's income. Gen. Hertzog, the prime minister, recently appointed a day of humiliation and prayer owing to the continuance of the plague.

Watch this newspaper every Thursday evening for the new Victor Record list

The Victor Company announces weekly through the newspapers all over the country a complete new list of records by the greatest artists in every field of music, on sale every Friday morning. These lists represent the finest programs of entertainment available through any means.

As you can depend upon the high quality of Victor Record service, so you can depend upon the superior performance of Victrolas and Victor Records; a performance always available in its full beauty, unqualified by conditions of time, place, or season. Victrola Instruments at $25 up.

Victrola IX
$75
Mahogany or oak

Victrola No. 210
$110
Mahogany, oak or walnut

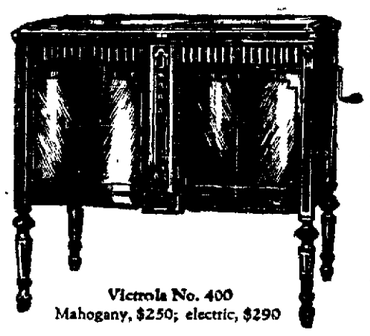

Victrola No. 400
Mahogany, $250; electric, $290

There is but one Victrola and that is made by the Victor Company—look for these Victor trade marks.

Out tomorrow
New Victor Records

Red Seal Records

		DOUBLE-FACED Number	List Price
Good-Bye (Tosti) / Serenade (Tosti)	Rosa Ponselle / Rosa Ponselle	6453	$2.00

Two Tosti songs in English—the immortal "Good-Bye" and the dainty Serenade. And how Ponselle does sing them! To hear these records is to know why she is a Victor artist.

Spanish Dance (Sarasate) *Violin Solo* / Humoresque (Yosh Bowen) *Violin Solo*	Efrem Zimbalist / Efrem Zimbalist	6451	2.00

The first records of display character this sterling artist has made for some time. A bewitchingly beautiful Sarasate dance and a madly capricious Humoresque by a living English composer. Records you will want to hear and own.

Concert Songs and Instrumental

Love is Mine (Teschemacher-Carmer) / For You Alone (O'Reilly-Geehl)	Richard Crooks / Richard Crooks	45422	1.00

Love-songs of intense beauty. Whether or not you have had the experience—the exaltation, the transfigurement, the pain—these tenor records will thrill you.

Devotion (Herbert) / Sweethearts—Selection (Herbert) "On Parade"—"Angelus"—"Pretty as a Picture"—"Cricket on the Hearth"—"Jeanette's Wooden Shoes"—"Sweethearts"	Victor Herbert's Orchestra / Victor Herbert's Orchestra	55223	1.50

His own "Devotion" was the last work ever conducted for us by Victor Herbert, and this record is the last we ever can issue from his own band. It is fitting to the occasion.

Light Vocal Selections

Hinky Dinky Parlay Voo / We Don't Get Much Money, But We Have a Lot of Fun	Billy Murray-Ed Smalle / Billy Murray-Ed Smalle	19388	.75

Comic hits—one of them filled with war-time reminiscence, and the other a play on juvenile pastimes and popular songs. Delightful records—plenty of swing and go, and full of humor.

Folk Dances

(1) Broom Dance (2) Bummel Schottische / (1) Gossiping Ulla (2) On the Bridge of Avignon	Victor Band / Victor Band	19348	.75

Records of old-world dances, issued for educational purposes. Splendid numbers for the community celebration, or the family hour.

Dance Records

Walla-Walla—Fox Trot (from "Flame") *with vocal refrain* / Dixie's Favorite Son—Fox Trot	Paul Whiteman and His Orchestra	19389	.75

Whiteman fox trots in comic style. The first has amusing echoes, for various instruments, of an amusing vocal refrain; the second is brilliant but amusing, too. No matter how many Whiteman records you have, you'll also want this one.

Pickin' 'Em Up and Layin' 'Em Down—Fox Trot / The Doodle-Um Blues—Fox Trot	The Benson Orchestra of Chicago	19386	.75

Finely melodious fox trots—splendid hot-weather numbers that will last you through the winter. Easily danced to, and lasting in appeal. Records you will want to keep handy.

Rock-a-Bye My Baby Blues—Waltz *with yodeling* / Tears of Happiness—Waltz	The Troubadours / The Benson Orchestra of Chicago	19387	.75

The first number is an excellent waltz in the popular manner, with a yodel refrain based on "Emmett's Lullaby"; the other has deep-toned melodies with plenty of strings. Records that adequately fulfill every wish of the dancer.

"HIS MASTER'S VOICE" TRADE MARK

TRADE MARK **Victrola** REG. U.S. PAT. OFF.

Victor Talking Machine Company, Camden, N.J.
Victor Talking Machine Co. of Canada, Ltd., Montreal.

BRITISH NOBLE SHOCKS SOCIETY BY OPERATING LAUNDRY UNDER OWN NAME

LONDON — Altho the occupations of members of the peerage are many and varied nowadays, Lord Cecil Douglas has shocked the others of his class by opening a laundry under his own name. Lord Cecil is a brother of the Marquis of Queensberry, and the interest which his business venture has aroused has already been gratifying to the cashier of the establishment.

The members of the Queensberry family have always been noted for their versatility. Lord Cecil's father emigrated to America where he worked on various newspapers, his uncle Lord Alfred Douglas was editor of "Plain English"; a great uncle entered the priesthood, another uncle was a hotel owner, and his grandfather was a patron of boxing and author of the famous "Queensberry Rules."

MILITARY EVADERS ARE DISCIPLINED BY JAPAN

TOKIO — The Japanese army has a special disciplinary corps for dealing with conscripts who fight their compulsory service too bitterly or who show leaning toward socialistic or radical ideas, according to Lieutenant General Issei Ugaki, minister of war, speaking to the House of Representatives recently. General Ugaki did not indicate the methods used, but said the results had been satisfactory.

"The esprit of the army is not likely to suffer from such elements, altho it is true that conscripts of such refractory turn of mind are increasing in number," said General Ugaki. "The army at first attempted to avoid the conscription of such men, but we have found it better to enlist them and then try to make them see the error of their ways. It is also true that the number of men who try to evade military service is increasing, but the army authorities are doing their best to remedy this tendency."

MILLIONS SPENT TO AMUSE SOUTHERN CALIFORNIANS

LOS ANGELES—Forty million more people attended Southern California theatres and places of amusements in the last fiscal year than during the year previous, according to figures compiled by the Collector of Internal Revenue here.

During the year ended June 30, 1924, the total attendance at places of amusement was 191,443,372 as compared with 151,298,660 for the year terminated June 30, 1923 The number of persons attending theatres and similar places of recreation is disclosed by the admission tax, which amounted to $3,190,718 in 1923-24, as agaipst $2,552,644 for the previous fiscal year, an increase of $638,074.

An increase of $7,652,658 was shown in the amount spent for amusements last year. The total amount spent was $36,465,384 for the last year, as compared with $28,812,798 for the year before

According to figures tabulated, the amount spent for all forms of amusements is steadily increasing, as shown by the theatre attendance of 17,900,000 in May, 1924 compared with 14,941,000 in May, 1923.

FINAL MEETING

DELPHOS—Final meeting of the Chautauqua Guarantors will be held at the City Building Thursday night, when a financial report will be made regarding the outcome of the season ticket selling campaign covering two weeks in Delphos. According to reports up to this time, the guarantors will reach their goal of $900, Mrs. J H. Stewart, president of the organization, stated.

WILLIAMS NAMED

OTTAWA—The official vote of Putnam-co, completed Thursday morning by the board of elections, showed that Frank M. Williams, of Columbus Grove, was named for county treasurer on the Democratic ticket over Miss Mary Rothman, of Ottawa, who, of three other candidates, ran highest to Williams Williams received 1,653 votes and Miss Rothman, 1,307.

Sure 'Tis Hard, Inspiring Work

FRIEDRICHSHAVEN — What is the shape of a rain drop? is a question which lately has been discussed at length by German scientists. It isn't exactly round, and to this they all agree

Paul Javoy, chief engineer of the Zeppelin works here where the ZR-3 is nearing completion for its delivery flight to Lakehurst, N. J, has taken moving pictures of rain drops which he says shows that the are flat on the top and on the bottom, due to pressure of the air, while the sides are convex. In other words, according to Engineer Javoy, falling rain drops as to form might be compared with an apple placed in a press and flattened on its top and bottom to about half its ordinary height.

FURNITURE MADE OF OAK POPULAR IN GERMANY

HAMBURG — The furniture makers of Germany assembled recently in Hamburg and exhibited their wares for the first time in a number of years.

One of the most attractive exhibits was a group of rooms decorated exclusively with Old North German peasant art which flourished when the rural districts produced and supported their own artisans to supply them with such furniture as fitted into the low studded rooms of the farm houses of the early periods. The rural artisan disappeared when the industrial age came with its machine made furniture, and he never has come back. His work today is copied by machinery, but faithfully copied, and well made.

Oak is the popular wood. Hardly any other material was seen at the show.

GOOD ROADS MEET

DELPHOS — Meeting of the Good Roads Board of Allen-co will be held in this city at the Beckman hotel at 6:30 p m., Thursday, when a dinner will be served to the directors and officials of the organizations, after which plans for good roads in Allen-co campaign will be made.

MEN PLACED UNDER BOND TO SUPPORT CHILDREN

James S. Briggs, indicted by the grand jury on a charge of non-support, pleaded guilty before Judge H. W. Blachly in common pleas court late Wednesday.

The court placed him under a $500 bond, to support his children in the future, and ordered his release from jail. Briggs was indicted more than a year ago, but could not be located. It was learned that he was living in Dennison, and he was arrested.

CLERKS LEAD CLASSES OF UNEMPLOYED IN GERMANY

BERLIN—There are more bank clerks without jobs in Germany than any other one class of employees, according to recent estimates of the German Bank Workers' Union, which places the number approximately at 260,000. One banking concern alone, within the last few months, has dismissed some 22,000 employees because of forced necessity of reducing operating expenses.

Most of these clerical assistants have lost their jobs since the renten mark replaced the dwindling paper currency. During the inflation period all banks were compelled to greatly augment their staffs to keep up with the endless rows of figures and now they are endeavoring to get back to the pre-war status so far as their pay rolls are concerned.

CLERKS LEAD

MAN IS SOUGHT ON CHARGE OF MURDER

LEAVENWORTH, Kas — Accused of murdering Earl Jacobs and holding the slain man's wife captive for three weeks after the killing, John Wright was sought by officers today.

According to Mrs. Jacobs' statement to police, Wright, who was a boarder at her home in Lawrence, Kas., admitted to her he killed Jacobs when the latter disappeared a month ago Under threat of death he held her prisoner in her home, she said.

For Quick, Flavory Breakfasts

Standard full size and weight packages—

Regular: 1 and ¼ pounds
Large: 3 pounds, 7 oz.

say Quick Mother's Oats *to your grocer*

HERE are Quick cooking oats with that rich Mother's flavor. Ask for and get Quick Mother's Oats.

All the smooth deliciousness that made Mother's brand famous. But—ready to cook and serve in 3 to 5 minutes. "Milk and oats"—that's the ideal breakfast combination; the world's premier vigor food. Have it now every day. No fussing, no mussing—*quickest.*

Coupons in every package

Remember, too, every package of Quick Mother's Oats, as well as Mother's Oats and Mother's Aluminum Brand, contains coupons. And these coupons are good for valuable premiums. That's just another reason for asking for this famous brand.

2 kinds of Mother's Oats Now at Grocers
Quick Mother's Oats and Mother's Oats. Get whichever you prefer

NEWSPAPER ARCHIVE®

TRADE EXTENSION SALES

R.T. Gregg & Co.

LIMA'S BUSY STORE

THINGS YOU NEED AT DRASTIC REDUCTIONS

Bargains for Friday and Saturday!

Now for the last days of Lima's Trade Extension Sales—The greatest sale in the history of Lima stores. Two more days and this sale will pass into history—Friday and Saturday Bargains eclipse all others.

Last Call on Wash Dresses!

CHOICE! Of Any **WASH DRESS!** In the House at **$5**

Take your choice—the smartest styles of the season — VOILES — LINENS — RATINES — SILK-and-COTTON MIXTURES—PLAIN AND IMPORTED VOILES—some smartly embroidered, others lace trimmed—all colors. Dresses in this lot formerly sold as high as $25.00—The values are absolutely amazing.

Out They Go! Saturday the Last Day!

100 MORE HATS!

FORMERLY PRICED AT $5.00 TO $15.00

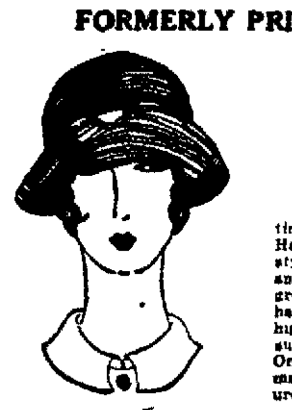

Out They Go -- At **$1**

Practically our entire stock of Summer Hats—Dress and Sport styles—in Felt, Silk and Straw—including a great variety of White hats, as well as the new high shades — Many suitable for Fall wear Only two more days remain—Friday and Saturday—Hats at $1.00.

HALF PRICE

And You Take Your Choice Of All

Coats, Dresses and Suits!

Out they go! Every one of them at 'way below cost price —But they must go—NOW! We need the room for new Fall Apparel now arriving. Who can afford to miss this opportunity to choose the smartest styles in Coats, Suits and Dresses at HALF ORIGINAL PRICES?

THE COATS!

THEY'RE SELLING FAST

Just 50 Coats now remain, but the styles and sizes are still well assorted—Every coat should be sold by Saturday night. The values are most unusual—Sport Coats—Dress Coats—Coats in all materials—and in all sizes. Note the reduction in prices.

ALL $19.75 COATS—NOW	$ 9.88
ALL $25.00 COATS—NOW	$12.50
ALL $35.00 COATS—NOW	$17.50
ALL $45.00 COATS—NOW	$22.50
ALL $59.50 COATS—NOW	$29.75
ALL $69.75 COATS—NOW	$34.88
ALL $89.50 COATS—NOW	$44.75

THE DRESSES!

Lovely Silk Dresses for all occasions—Canton Crepes—Crepe Satins—Printed Silks—Sport Silks—Dresses of all kinds, not suitable alone for immediate wear but for Fall as well.

It's your one big opportunity—Don't miss this sale of Dresses—Just 100 remain—and OUT THEY GO at Just HALF PRICE.

$25.00 DRESSES—NOW ½ PRICE	$12.50
$35.00 DRESSES—NOW ½ PRICE	$17.50
$39.75 DRESSES—NOW ½ PRICE	$19.88
$45.00 DRESSES—NOW ½ PRICE	$22.50
$59.50 DRESSES—NOW ½ PRICE	$29.75

THE SUITS!

50 fine Suits remain—highly desirable for both Spring and Fall wear —in Navy Blue and Novelties—Two and Three-Piece Suits, in truly stunning styles, beautifully tailored—All sizes included. Here are the lowered prices:

ALL $25.00 SUITS—NOW	$12.50
ALL $35.00 SUITS—NOW	$17.50
ALL $45.00 SUITS—NOW	$22.50
ALL $59.50 SUITS—NOW	$29.75
ALL $65.00 SUITS—NOW	$32.50
ALL $89.50 SUITS—NOW	$44.75

CHOICE OF ANY GIRLS' COAT IN THE HOUSE AT ½ PRICE!

Women's, Misses' and Children's Underwear!

At Reduced Prices

50c Women's Dimity Bloomers All sizes. Colors—Maize, Orchid, Blue, Pink and Flesh.	29c
Women's Knit Union Suits Open and closed styles, with either cuff or shell knee—Regular and extra sizes.	50c
$2.00 Women's Crepe Gowns Fine Crepes in plain shades and figures —All sizes.	$1.00
Children's Dimity Union Suits Boys' and Girls' fine Dimity Union Suits—50c and 75c grades—Ages 2 to 12 years.	39c
50c Children's Dimity Bloomers Sizes 2 to 8 years—White and flesh color.	29c
Women's Fibre Vests An excellent quality—in Peach and Orchid.	98c
Women's Step-Ins In Voiles and fine Lingerie Cloths—White and Flesh—Lace trimmed.	$1.00

FOR FRIDA YAND SATURDAY!

"Pigeon" Silk Hose

4 PAIRS FOR **$5.00**

Our Regular $1.50 Grade

"Pigeon" pure thread silk hose—in black and colors—Friday and Saturday only—All sizes—4 pairs for $5.00.

10c to 35c Laces 5c

Torcheon—Cluey—and Linen Laces—in various widths—White, Cream and Ecru—OUT THEY GO, at—5c yard.

$1.00 MEN'S WORK SHIRTS 79c

Medium and dark Blue Chambray Work Shirts—in all sizes—all large, full cut—Friday and Saturday only at—79c.

$2.00 to $3.50 BAGS $1.65

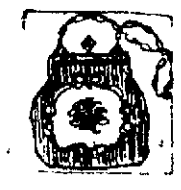

Under-the-arm Bags, Boxies, Vanities and Pouches—in all sizes and shapes—Black, Brown, Grey, Tan and Novelties.

Final Shoe Clearance

We have placed drastic reductions on the remainder of all broken lines to make way for new Fall styles.

Women's Novelty Pumps, Sandals

Neat dressy styles from our summer stock. A large variety of styles in wanted leathers. Not all sizes of each style, not all sizes in the lot.

$2.95 and $3.95

Footwear that formerly sold up to $8

MENIHAN ARCH AID ROCHESTER, U.S.A.

10% Discount on All Arch Aid Novelty Pumps

Satin, Patent, Black Kid, Brown or Black Suede, Cross Strap, Cutout or Plain Strap Styles.

22c Linen Toweling, Yd. 15c

Pure Linen Unbleached Toweling—excellent quality—During this sale only—15c yard.

32 Inch Dress Ginghams 19c

One big lot of Dress Ginghams, including many new patterns for Fall—Specially priced for Friday and Saturday at—19c yard.

CHILDREN'S CREEPERS, ROMPERS AND DRESSES

"Cinderella" Brand

98c

VALUES TO $2.00

garments for children, including Rompers, Creepers, Panty-Dresses—in various materials —All sizes.

1/3 OFF!

CHILDREN'S WHITE DRESSES
BOYS' WHITE WASH SUITS

TRADE EXTENSION SALES LIMA, OHIO

Our Greatest

SALE OF SILKS!

NOVELTY SILKS—SILK FOR FALL—the most fashionable of weaves are all included in this sale—Buy your share Friday and Saturday. 'Tis your last opportunity at these prices.

$3.50 to $4.50 Fancy Silks - - - - $1.87
One table of Silks, and Silk-and Wool Novelties for Sport and Dress wear—suitable for Dresses, Skirts, Jumpers and Children's Dresses

$1.95 Fancy Pongee - - - - - - $1.19
A lovely Dress fabric—heavy quality with silk threads drawn through in stripe and check patterns

$2.50 Tub Silks - - - - - - - - $1.39
"Eagle" Silks in pretty plaids—for Dresses and Children's Wear—Also suitable for Men's Shirts

$1.50 "Banner" Crepe De Leen - - - 98c
Every shade and color in genuine 'Banner' Crepe de Leen—Only 3 yards required for a Dress

$5.90 to $8.95 Fancy Silks - - - - $2.98
All the newest novelties of the season—in weights suitable for Suits, Coats and Dresses

$2.95 "Eagle" Canton Crepes - - - $2.39
Our regular $2.95 quality in White, Black and all the new shades for Fall

$1.39 Fibre Vesting - - - - - - - 89c
Tubular Fibre Vesting—in White, Helio, Pink and Peach

New Fall DRESSES $15

IN ALL THE SMART NEW SILKS

New Winter COATS $25

Excellent Coats For Utility Wear!

AUGUST FUR SALE!

At ¼ Less

Than Regular Prices.

THIRD FLOOR --SALES--

CURTAINS!

RUFFLED MARQUISETTE CURTAINS—$1.00 PAIR
Barred Marquisette Curtains—2½ yards long, with tie straps included

ONE TABLE OF CURTAIN NETS 39c YD.
36 inch to 45 inch widths—in Ivory and Natural color—Formerly 59c, 69c and 79c yard. Pieces run from 5 to 25 yards.

CRETONNES—"SPECIAL" 39c YD.
Mercerized Nets and other good materials. Formerly 59c and [illegible]

RUGS!

27x54 COLONIAL RAG RUGS 69c
Hit and miss patterns

9x12 SEAMLESS VELVET RUGS $19.95
In a good collection of patterns

9x12 SEAMLESS AXMINSTER RUGS—$24.75
All good patterns

27x54 AXMINSTER RUGS—$2.59
Good heavy quality—50 Rugs go at this price

9x12 AXMINSTER RUGS—$39.00
Extra heavy quality

9x12 WILTON VELVET RUGS—$51.75
All new patterns.

BASEMENT --SALES--

- $18.50—9x12 Neponset Rugs in 4 patterns. Slight imperfections in printing. Sale price $9.98
- $44.50—16 in. oven Champion Gas Range. White doors, side and back splashers. Nickel trimmed. Sale price $35.00
- $77.50—Globe Coal or Wood Range—18 in. oven, 6 hole polished top, reservoir, white enamel and nickel trim. Sale price $62.00
- 48c—2½ pound Butter Jars with covers 19c
- 50c thin blown optic shape Tumblers, doz. 37c
- 25c white Cup and Saucer. Sale price 15c
- 98c—36x36 Neponset Rug. Sale price 75c
- $1.25 large size Willow Clothes Basket $1.00
- 85c—5 qt. Aluminum Water Pitcher 63c
- $10.50—16x40 roller bearing disc wheel rubber tired Coaster Wagon $7.95
- $3.50 large size rigid Iron Board $2.98
- 69c large size zinc Wash Board 55c
- $12 piece Bavarian China Dinner Set. Rose wreath border $34.75
- $50.00—100 pound ice capacity modern Refrigerator. Sale price $39.75
- $1.98 Lunch Kit with pint vacuum bottle $1.50
- $2.50—16 quart real solid Buckeye Aluminum Preserving Kettle $1.89

WASH GOODS AT AT REDUCED PRICES!

45c TO 59c VOILES — One great table of fine Printed Voiles—all the most popular prints of the season—Extraordinary values—36 and 40 inches wide. **29c**

59c NORMANDY VOILES — Lovely Dotted Voiles in light and dark shades, including all the new high shades. The most popular of all Wash Fabrics. For Final Clearance at this low price—49c yard. **49c**

59c SHANTONNE — Genuine Bankok Shantung in white and colors—the most popular Suiting of the season—36 inches wide. **44c**

69c TO 89c TISSUES — Silk Stripe and Burton's" Woven Tissues—in a wide range of lovely shades. **49c**

98c TO $2.50 CREPES, RATINES & FRENCH NOVELTIES — A great quantity of these highly desirable cloths—in all colors—reduced for Final Clearance to—69c yard. **69c**

NewspaperARCHIVE®

NewspaperARCHIVE®

HARRISON AGAIN LOSES FIGHT

Conviction of Dollings Co. Man is Upheld

FACES TERM IN PRISON

Franklin-co Court of Appeals Passes on Case

COLUMBUS — (By Associated Press)—The Franklin-co court of appeals today sustained the conviction of Dwight Harrison, Columbus, vice president and general counsel of the R. L. Dollings Co., on the charge of having made false statements concerning sale of stock in the Phoenix Portland Cement Co. of Ohio.

Harrison now is under sentence of three years in the Ohio penitentiary. He also was fined $5,000. He was indicted and tried after the Dollings company had been thrown in the hands of a receiver a year ago.

Counsel for Harrison, in their appeal to the appellate court objected to the form and legality of the indictment against Harrison, holding that while it contained three counts no one was sufficient to warrant his conviction. The court held that these three counts may be considered together to furnish a charge.

The defense also complained that the indictment charged Harrison with having made a statement, both orally and in writing, and asserted that the law does not include an oral statement as a ground for conviction.

"The statute under consideration is very comprehensive," the court's judgment said today, "and was intended to strike at the root of fraudulent stock selling."

FACES ANOTHER SENTENCE

Harrison also was sentenced to Atlanta federal penitentiary, after trial in the United States district court here but he will go to the Ohio penitentiary, if the courts finally turn down his appeal, because he was tried first in the local courts.

William G. Benham, president of the Dollings company, was indicted at the same time that Harrison was. He was tried in the federal court here.

The appellate court's decision today continued:

"In the experience of recent years, many corporations have been floated purely for stock selling purposes. These ventures, in the hands of unscrupulous promoters, aided by attractive and highly colored prospectuses and the glib statements of salesmen, have proved disastrous to many people of moderate means who risked and lost their savings.

"These were the cases the statute was intended to reach. It would be a great pity if not indeed a tragedy, if this remedial statute were so emasculated as to exclude oral statements or reduce a criminal responsibility to a mere misdemeanor.

"To eliminate oral statements from the statute would give these corporations a new lease on life. They would eliminate the written and printed matter and broadcast the poison fumes by word of mouth. This was not contemplated by the statute and should not be forced by judicial construction."

NIAGARA FALLS CHURCH WRECKED BY BOMBERS

NIAGARA FALLS, N. Y. — The First Baptist church was bombed early today. The explosion wrecked the interior of the structure. Windows in business places along Main-st for a block were broken.

Rev. A. B. Mercer, pastor of the church, is president of the Niagara Falls Council of Churches. He has been active in crusades against places of vice in the city and vicinity. The rectory has been under police protection for several weeks. The police said they had no clue to the identity of the bombers.

A second bombing accurred a short time later at East Falls-st and Portage-rd where a small gorcery store was damaged. The police have not determined whether there is any connection between the two.

Child-birth

JUST how to ease much *unnecessary suffering for yourself* is one of the most important things in the world for you to know, right now, *mother-to-be! Learn* the simple truth; follow the simple method of an eminent physician who dedicated his life's work to this *great accomplishment for your benefit!*

"I was in labor only 25 minutes with my last child, but suffered agonies with three previous children," writes an enthusiastic mother who used "Mother's Friend."

Right now, from this day on, and right up to the *day of child-birth* "Mother's Friend" should be used.

FREE BOOKLET

Write Bradfield Regulator Co., Dept. B-A 7, Atlanta, Ga., for *free* booklet (sent in plain envelope) telling many things every expectant mother should know. "Mother's Friend" is sold at all drug stores. Full directions will be found with each bottle. Begin now and you will realize the wisdom of doing so as the weeks roll by!

CONFERENCE IS OPENED HERE

Free Methodists of State Attend Annual Session

First session of the forty-sixth annual Ohio Free Methodist conference which is being held at Wesley M. E. church on Second-st was held at 2 p. m. Wednesday with nearly 250 delegates and representatives from all parts of the state present. Wesley church is being used for the conference because of the fact that the local Free Methodist church building is too small and inadequate for the purpose.

Bishop William Pearce, Evanston, Ill., presided at the opening session and is to preside thruout the conference. Rev. W. A. Sayre, Cleveland, was elected secretary; Rev. Niles, Toledo, assistant secretary, and Rev. M. E. Snyder, Youngstown, statistical secretary. Rev. William Bates, pastor of the Lima Free Methodist church, was formerly statistical secretary.

Laymen members of the cabinet were elected as follows: A. O. Hubbard, Canton, for the Mansfield and Toledo districts; W. L. Persing, New Middletown, Cleveland district, and L. Fowler, of Ava, for the Columbus and Summerfield districts.

Bishop Pearce preached at the evening service on "The Beautiful Character of Euphroditis." Rev. Linicome, Gary, Ind., will preach Thursday night.

Morning sessions begin at 8:30, with the afternoon and evening sessions at 2:30 aand 7:30 respectively.

The conferences will close Sunday night.

JUBILEE CLOSES

WILLARD — The golden jubilee celebration of the B. & O. Railroad, closed today with a two-mile parade, a speech by President Daniel Willard and running off of proposed athletic contests.

MAN ELECTROCUTED

CINCINNATI — Edward Hogan, 25, accidentally touched a high tension wire in a plant here where he is a foreman, and was instantly electrocuted.

TRIAL TRIP BEGUN

LORAIN — The Henry Ford II, largest freighter on the Great Lakes, started its trial trip today with 150 guests on board, including many officials of the Ford Motor Co. The vessel was built by the American Shipbuilding Company.

The Easiest Way to Remove Freckles

No excuse now for unsightly freckles! For a new discovery gently removes blemishes and freckles as if by magic. This amazing safe, sure treatment brings you a smooth, white skin almost overnight.

In justice to yourself make this 3 Minute Test. Just before bedtime smooth this cool, fragrant creme on your skin. The very next morning notice how freckles, sunburn and tan have already started to give way. Ask your druggist for a jar of Golden Peacock Bleach Creme (concentrated). Remember—money refunded if not satisfied. At all good stores.

Golden Peacock Bleach Creme

Enterprise Drug Store, Green's Public Drug Store, Hunter's Drug Stores, Argonne Pharmacy, Feldman & Co., J. S. Rogers. adv

Children Cry for

Fletcher's CASTORIA

MOTHER:— Fletcher's Castoria is a pleasant, harmless Substitute for Castor Oil, Paregoric, Teething Drops and Soothing Syrups, prepared for Infants and Children all ages.

To avoid imitations, always look for the signature of Chas. H. Fletcher. Proven directions on each package. Physicians everywhere recommend it.

Bargains! Bargains!

TRADE EXTENSION SALES LIMA, OHIO

CROWDS! CROWDS!

Prices Slashed

TO SELL OUT OUR ENTIRE PRESENT STOCK

2 MORE BIG DAYS

Hundreds of people have saved money on quality footwear at this store the last 2 days—It has taxed the strength of our sales force—we are forced to get more help.

Plenty of Bargains Remain. Come Down Tomorrow and Get Your Share and Save

THE

Royal Boot Shop

N. E. Corner Main and High — Next to Grant's Store

Here Is Your Opportunity to Buy Holmes & Edwards Super-Plate Inlaid On the Club Payment Plan

$1.00 First Payment—
Then $1.00 Each Week

Schneider & Davis

JEWELERS
224 N. Main St.

2 Anniversary Sale Prices At K. & N. Co.

30x3½ CORD
$6.95

30x3 FABRIC
$4.95

30x3½ FABRIC
$5.95

30x3½ CORD OVERSIZE
$9.95

32x4 CORD
$14.50

PRICES CUT ON AUTO ACCESSORIES

K. and N. Co.
GLASS BEARINGS TIRES & ACCESSORIES
206 S. MAIN ST. LIMA, OHIO

20 years from now—

These babies will be asked to do the work of the world. How fit will they be? That all depends on the food they are getting now.

NU-BREAD

It costs more but it's worth it.

Meets every need of your child's heavy development. Rich stores of vitamins in its yeast and milk provide for growth.

ASK YOUR GROCER.

THE STOLZENBACH BAKING CO.

"Your health depends on good food — Eat more Bread."

TIRES ON CREDIT
BATTERIES ON CREDIT
Battery for Fords $12.50 cash
Guaranteed One Year
THE SEVIER TIRE & SERVICE CO.

Roll Films Developed Free
GREEN'S
PUBLIC DRUG STORE
142 N. Main St.

THESE MERCHANTS ARE PARTICIPATING IN

TRADE EXTENSION SALES
LIMA, OHIO

August 13th to 16th

Lima's First Annual Trade Extension Sales Now in Progress

Crowds Are Daily Flocking to Take Advantage of the Bargains Offered—Remember, Trade Extension Sales Lasts Until and Including Saturday, August 16th

Automobile Accessories
Auto Parts Company
R. K. Cox Co.
Dickensheets & Son
Lima Tire & Supply
K. & N. Co.
Star Tire Co.

Book Stores
Schell's Book Store
C. F. Snook

Department Stores
Boston Store
Deisel Co.
Feldman's
R. T. Gregg Co.
W. T. Grant Co.
The Leader Store

Drug Stores
Argonne Drug Store
The Eckerd Drug Co.
Enterprise Drug Store
Raymond R. Horn
Hunter's Drug Store

Furniture Stores
Amstrong & Son
V. W. Bond Co.
Empire Furniture Co.
Hoover & Bond
Lisk-Grady Co.
The Rowlands Co.
J. W. Rowlands

Groceries
Wright's Markets
Piggly-Wiggly

Dry Goods
G. E. Bluem
Carter & Carroll
Feldman & Co.
R. T. Gregg & Co.

Electrical Supplies
J. C. Sweeney
The Warner Electrical Co.

Hardware Stores
Wentworth-Dean Electric Company
The Bahr Hardware Co.

Jewelry Stores
Evans & Thomas
Hughes & Son
Kay's Jewelry Co.
Puetz & Son
J. L. Rose
Schneider & Davis
Windsor Jewelry Co.

Ladies' Ready-to-Wear
Alls Shop
Bernard's
Ladies' Outfitting Co.
The Monroe Shop
Ray's Ladies Apparel
The Sample Shop
The When Store

Men's Clothing and Furnishings
Eilerman Clothing Co.
Michael Clothing Co.
P. & Q. Shop

Paint and Wall Paper
Lima Paint & Color Co.
Ottawa Paint Co.

Musical Instruments
Army Store
Reel & Reel
Fisk-Pursell Piano Co.
John's Music Co.
Ohio Music Co.
B. S. Porter & Son
Tony Zender

Shoe Stores
Crawford's Bootery
G. R. Kinney Inc.
Royal Boot Shop
The Shoe Market
Sill Shoe Co.
Walk-Over Boot Shop
Kirby's
Factory Self Service Shoe Store

Theatres
Lyric
Majestic
New Orpheum
Quilna Theatre
Rialto
Royal
Sigma

The Lima News

AND TIMES-DEMOCRAT

EVERY EVENING · NORTHWESTERN OHIO'S GREATEST DAILY · SUNDAY MORNING

EARL R. LEACH, Managing Editor
A. J. GRUBER, Advertising Director
MR. CONKLIN MR. JOHNSON
MR. MISNER MR. FALK
R. F. CORCORAN, Circulation Manager

NewspaperARCHIVE®

U. S. AID IN FIRE BATTLE ASKED

Forest Flames Continue to Lay Waste in West

SAN FRANCISCO—(By Associated Press)—A forest fire thought to have been started several days ago by a blast set off by convict road workers was sweeping thru a heavily timbered area bordering on the entrance to Yosemite National Park.

This development came with the arrival of Colonel W. B. Greeley, chief of the United States Forest Service, from Washington. He announced that a reserve force of experienced forest fire fighters would be concentrated in California within two weeks to be available for emergencies.

The Yosemite fire has burned over 12,000 acres in Mariposa-co and 100 men are attempting today to fight it away from the national park. In the same area but detached from the main blaze, the fire last night destroyed the Bowers Cave resort, near Merced. The fire continued burning early today.

Nevada, thru Senator T. L. Oddie, became concerned over the requesting "immediate federal aid in stamping out forest fires in California" close to the Nevada line.

Verdi, a lumber section 17 miles west of Reno, which was surrounded on three sides by a forest fire yesterday was declared out of danger last night altho the fires continued to burn north and south of the town in Hunter Creek Canyon and Dog Valley.

The Dog Valley fire is destroying some of the finest timber on the east boundary of California.

BIG BARN BURNS; LOSS ESTIMATED AT $6,000

WAPAKONETA — (Special) — Early Wednesday morning the big bank barn on the Frank Springer farm four and one half miles northwest of this city was burned to the ground. The barn, 50 tons of timothy and clover hay, and a great deal of machinery was destroyed in the early morning blaze. The loss is estimated at $6000 partly covered by insurance.

SEARCH FRUITLESS

ST. MARYS—(Special)—Frank Roney, Buckland constable, visited this city, searched the grips of a stranger in a local hotel lobby, went thru the pack of a peddler in a local "oasis" and conducted a very thoro investigation without any results. He said he was looking for a consignment of moonshine which had been sent into the city.

HAY FEVER CONQUERED BY NEW PRESCRIPTION

Thanks to a remarkable new prescription known as Rinex Prescription, developed by a Cleveland specialist after 8 years' intensive study of Hay Fever, Mr. Charles Farmer, of 579½ Beatrice Avenue, Johnstown, Pa., reports he is entirely free of his Hay Fever tortures, and similar reports from thousands have come from all over the country.

Says Mr. Farmer: "I have tried hundreds of different remedies, but Rinex is the only thing that ever did me any good. I had Hay Fever as bad as any man in the country, but can truthfully say that I can hardly notice it since I started taking Dr. Platt's Rinex."

Only a few years ago it was discovered that Hay Fever is not a simple surface disease or irritation, but that the pollens in the air are absorbed through the thin nose membranes into the blood itself, and to cause a poisoning of the entire system. Dr. Platt's Rinex, taken internally in simple capsule form, goes direct to this pollen poisoning throughout the system and neutralizes it completely. So in 95 per cent of all cases, all the sneezing, runny eyes and nose, headache, fever, etc., disappear in 24 hours. In fact, complete relief in 24 hours is positively *guaranteed*, or it costs you nothing.

If you want to be satisfied that Rinex will help your case of Hay Fever, you can get a 24-hour treatment, FREE, from your druggist; or you can buy a full week's treatment for $1 on a positive money-back guarantee. Rinex Prescription may be obtained on this absolute guarantee at all good druggists.

MODIFICATION OF COURT INJUNCTION IS ORDERED

Modification of an injunction obtained in common pleas court by the Bassick Manufacturing Co., of Chicago, was ordered Thursday by Judge H. W. Blachly of Van Wert, on representations made by the Radiant Oil Co. and Alemite Lubricating Co., defendant concerns.

The order of the court to some extent lifts provisions of the restraining order. The Alemite Co. is entitled to use of the name, to sell merchandise, and make collections until further orders of the court.

The original injunction, restraining the use of the word Alemite, practically prevented the concern from operating.

AUGLAIZE-CO TICKETS FILLED AT PRIMARY

WAPAKONETA—(Special) — County officers nominated in this city are: Republican — Marion Vermillion, sheriff; P. F. Graessle and E. H. Youngs, county commissioners; N. P. Katterheinrich, county treasurer; Stanley Brandewie, county recorder; George A. Shuster, county surveyor; Karl Timmermeister, prosecuting attorney; W. S. Stucky, coroner. Democratic: James Shoekey, sheriff; Frank D. Kuenning, H. B. Casperson, county commissioners; Edwin Kellemeyer, county treasurer; Edward Fisher, county recorder; Dana D. House, surveyor; Otto J. Boesel, prosecuting attorney; S. H. Sibert, coroner, and R. C. Howell, clerk of courts.

ENTER MEET

WAPAKONETA—(Special) — Six local tennis champions plan to enter the northwestern Ohio tennis championship tournament which starts Thursday. The local men will go Saturday to Toledo where the tournament is being held. Those who will go are: Walter Arnold, Henry Moster, Lynn Snyder, Fred Gross, Bob Slusher and Carl D. Fisher Jr.

This New Treatment Never Fails to End Piles

Many sufferers from Piles or Hemorrhoids have become despondent because they have been led to believe that their case was hopeless and that there was nothing in the world to help them.

To these people we say, "Go to your druggist and get an original box of MOAVA SUPPOSITORIES." One of these inserted into the rectum according to directions will be found to give immediate relief. They reach the source of the trouble and by their soothing, healing, antiseptic action first allay the pain and soreness and then by direct contact with the ulcers and piles cause them to heal up and disappear forever.

It's simply wonderful how speedily they act. Blessed relief often comes in one or two hours. Even in cases that have steadily resisted all known treatments, marvelous results have been obtained.

Hunter's Drug Stores and Green's Drug Store dispense MOAVA SUPPOSITORIES in the original box or can get it for you on short notice.

ITCHING PILES are not piles in the true sense of the word. For this condition MOAVA SUPPOSITORIES will be found all that is necessary. adv

ECZEMA

After Others Fail

PETERSON'S OINTMENT

Big Box 35 Cents

The mighty healing power of Peterson's Ointment when eczema or terrible itching of skin and scalp tortures you is known to tens of thousands of people the country over.

For pimples, acne, rough and red skin, ulcers, old sores, piles and all blemishes and eruptions it is supremely efficient, as any board minded druggist will tell you. adv.

TRADE EXTENSION SALES
LIMA, OHIO

SPECIAL SALE

— OF —

Genuine English Broadcloth Shirts Collar Attached and Neckband Style - - - $2.45

Men wanting good looking, good fitting, good wearing, comfortable shirts at a moderate price should buy all they can use in this sale. They are wonderful values at $2.45.

REEL AND REEL

TWO REEL TAILORS

322 N. Main St. Lima, Ohio

TRADE EXTENSION SALES
LIMA, OHIO

PIANO SALE

Our Annual August Sale is now on—Save money on your Piano.

— Easy Terms —

John's Music

134 W. HIGH—OPPO. POST OFFICE

Greater and Better Values Reign Here!

59c KOTEX 49c
Regular size — one dozen napkins to the box.
Leader — Notion Counter

TRADE EXTENSION SALES
LIMA, OHIO

Clark's O. N. T. Spool Thread 7 for 25c
Very special for tomorrow and Saturday. Black, white and colors.

A Half Dozen Specials!

Domestics and Staple Cottons

16c

20c Scout Percales, lights and darks - - - -	16c
20c Cotton Challie, big assortment - - - -	16c
22c Cheviot Shirtings striped and plain - - -	16c
22c Hope Muslin, genuine quality - - - -	16c
24c Cretonnes yard wide - - - - - -	16c
20c Heavy White Outing, 27 inches wide - - - -	16c

SECOND FLOOR

Continuing Over Friday and Saturday

Sale of $6 Shoes

All Distinctive New Styles!

Medium and short vamps; Spanish, Louis, Block, Cuban and Military Heels. Every color for fall and immediate wear -- black, brown, gray, white, red and blue. For every use--for street, outing, formal and vacation wear -- at the one low price of $3.69.

$3.69

We have never before been able to offer Lima women shoes of such high grade for a price so low. Fortunate purchases during the season, combined with groupings from our own stocks brings to you shoes which are worth very much more at just $3.69.

Pumps, Cut-Outs, Sandals, Oxfords, Strap Slippers! Patent Leather! Fine Kid! Soft Suedes! Lustrous Satins! Designed and Made by Foremost Shoe Style Creators!

Leader—Main Floor

Cotton Dresses! Now!

Dress Models
Tailored Models
Models for Matrons
All Fascinatingly Different!

$2.95
$5.00
$10.95
Formerly $5 to $18.95

A Sale of Dresses which will amaze you—dresses such as you would imagine would cost twice as much as the sale price—and in truth, many of them are actually worth twice as much. Every new fabric of summer and late summer—for business—for street—for sport—colors new to the season and new for now—all, in an unrestricted choice. Displayed on racks for easy and quick choosing.

Leader—Second Floor

Individual Model Hats $5

In the Five Dollar Hat Shop

FIRST SHOWING . EVERY HAT NEW . JUST UNPACKED

What woman or miss would not like to have a hat that she knows is distinctive ... different ... exclusive? And when she can get it with the saving that this price offers ... how can she resist the chance?

LEADER—SECOND FLOOR

A Rousing Sale of

Wash Goods

$1 Novelty Ratines, Checks and Plaids	69c YD.
$1 Part Silk Printed Crepes	
98c Striped and Figured Cotton Crepe	
98c Dress Linens -- 16 Colors	
89c Lace Stripe Satinette, Assorted	
98c Half Silk Madras Shirting	

Main Floor

$3 Van Raalte and Mohawk Pure Silk Hose $1.69

Another sale in our Hosiery department, famous in Lima for high grade hose at little price! These are thread or glove silk with drop stitch. All perfect goods —ABSOLUTELY NO SECONDS! A good selection of colors including biege, cordovan, gray, black and white.

Children's 59c

Derby Rib Hose

A good wearing hose in ⅞ length, with fancy roll tops. A fine selection of popular colors in all sizes.

48c

The Leader Store
ALWAYS IN THE LEAD

NewspaperARCHIVE®

25,000,000 MAY HEAR COOLIDGE

Plans Made for Broadcasting Acceptance Speech

HAS HIS VOICE TESTED

Program for Ceremonies Tonight is Completed

WASHINGTON—(By Associated Press)—Ready to launch the national campaign, Republican leaders from every section of the nation were here today to hear President Coolidge outline his views on the campaign issues in a speech accepting the nomination of the party as presidential candidate.

Mr. Coolidge will be notified formally of his nomination at exercises in Memorial Continental Hall tonight, and his exposition of the principles on which he seeks election will set in motion the campaign planned to take in most parts of the country.

Many of the visitors called at the White House to leave their respects with Secretary Slemp during the morning, prior to a noon buffet luncheon and informal reception arranged by Mr. and Mrs. Coolidge for the representatives of the convention which nominated him but the president, because of the work on his desk and an engagement to test his voice and pose for pictures in the auditorium where he will speak, was unable to receive many of them personally until the latter hour.

PROGRAM ARRANGED

Under the direction of William M. Butler, chairman of the national committee, and James B. Reynolds of Washington, in charge of the plans for the ceremonies, all arrangements had been completed for the exercises to start at 8 o'clock tonight, Eastern Standard time. Butler will preside and Frank W. Mondell, permanent chairman of the national convention, will notify Mr. Coolidge of his nomination. Mr. Coolidge's acceptance and a prayer by the Rev. Jason Noble Pierce, pastor of the First Congregational church here, of which the president is a member, will conclude the program.

Long distance telephones will carry the speaker's voice to radio broadcasting stations in every section east of the Rocky mountains, and the national committee estimates that an audience of 25,000,000 will be enabled to hear the addresses despite the limited capacity of the hall. Seats have been reserved only for those taking part in the ceremonies, including the notification committee, which comprises one member from each state, 16 senators and 58 members of the house.

This is one of the first notification exercises held in Washington in many years, similar events usually being held at the homes of the candidates. The hall in which the ceremonies will be held was built by the Daughters of the American Revolution and was the scene of the most of the plenary sessions of the arms conference.

Tomorrow night Mr. and Mrs. Coolidge and their son John will leave for Plymouth, Vermont, the home of the president's father, for a vacation of about twelve days.

Radio Features for Today

(By United Press)

WCAP, Washington (469 m) and other stations to be announced 8 p. m. (EST)—Exercises incidental to notification of President Coolidge of his nomination to succeed himself.

WCBD, Zion (345 m), 7 p. m. (CST)—Concert program.

WEAF, New York (492 m), 9 p. m. (EST)—Vincent Lopez and his orchestra.

WJZ, New York (455 m) and WGY, Schenectady (380 m), 7:30 p. m. (EST)—New York Philharmonic Orchestra.

WFI, Philadelphia (395 m), 7:30 p. m. (EST)—Fairmount Park Symphony.

(Copyright, 1924)

EUROPE ADOPTS SMOKING OF AMERICAN TOBACCO

WASHINGTON — American ingenuity, in developing the European taste away from Turkish brands of tobacco in favor of the American product, has developed a great field for the sale of American tobacco in foreign countries.

T. L. Hughes, chief of the tobacco section of the commerce department, in a statement summarizing his observations on a recent tour of 11 European countries, said he found a greatly increased demand for cigarettes. Consumption, he explained, had increased in Germany from 12 billion in 1913, to 23 billion in 1923. The increase in other countries has been proportional. America produces about 35 per cent of the world's tobacco crop.

NEW TOWN IN IRELAND NAMED FOR PROSPECTOR

BELFAST — Newtownkelly is the name of a new town which has sprung up from the venture of Sir Samuael Kelly, wealthy mine owner, and which is said to be the greatest commercial undertaking ever attempted single handed in Ireland.

He has successfully prospected for coal, sunk two deep shafts, constructed over-head equipment and laid eight railways sidings. Colliers which he brought from Cumberland and Scotland live in the new town.

MERCHANT ROBBED

MASSILLON — Police today are searching for two men, who after holding up and robbing Isadore Cohen, merchant, of $1,700 in cash, forced a taxi driver to drive them to Akron at the point of a gun.

DAVIS PLANS TO INVADE WEST

Calls Nevada Senator Into Campaign Conference

TO DISCUSS HIS ITINERARY

March Will Take Nominee at Least to Denver

LOCUST VALLEY, N. Y.—(By Associated Press) — Here in the quiet of his Long Island home, John W. Davis began to plot out today the strategy of the offensive campaign which he will conduct in a drive to return the administration of government to Democratic control.

Without awaiting disclosure of the main plan of the enemy in the address tonight of President Coolidge in accepting the Republican nomination, the Democratic presidential candidate has made up his mind to wage his fight all along the line upon the issues which he is convinced will recruit a great army of independent voters.

Turning first to the west as a main battleground, he has called into conference Senator Pittman of Nevada, one of his general staff for discussion of the itinerary of his westward march which is to take him at least as far as Denver, Colo.

Davis' efforts will not be confined to seeking victory for the national ticket. Wherever possible he will lend his strength to the several divisions of the Democratic army to the end that the struggle, if won, will leave his party in control of the legislative as well as the executive field.

OPENING GUN

Having fired his first broadside in his acceptance address at Clarksburgs, W. Va., last Monday, Davis will open his second attack in Ohio the week after next and probably will follow that up with offensives in Illinois and the Mississippi valley.

Ammunition for the first part of his campaign is being assembled now and he will devote much of his time in the next week or ten days to determining when and where it may be expended with the greatest effect.

While his attention is concentrated in this direction, the standard bearer will rely upon his generals in the field to perfect the national organization with all possible dispatch with a view to recovering whatever ground may have been lost in this important division of operations.

Substantial progress already has been made, but there is full realization that with both the Republican and independent field forces functioning practically at full speed, a handicap has been imposed which may be overcome only by forced marching, no matter how quickly there is formation of the full phalanxes.

WARRANT OUT FOR BANKER

Connecticut Man is Charged With Embezzlement

PUTNAM, Conn. — (By Associated Press) — The manner in which G. Harold Gilpatric, state treasurer, was able to embezzle $262,000 from the First National Bank of Putnam of which he was cashier, was revealed today. Many people took Liberty bonds to the bank and asked for Gilpatric himself to take them over, so great was their confidence in him.

Gilpatric is most instances failed to note on the books the receipts that he gave in behalf of the bank and diverted the securities to his own credit. The directors and the bank examiners had no means of knowing the bank's responsibility for such securities, it is stated.

Another method of Gilpatric converting funds, it is stated, was to put thru notes of several thousand dollars each with fictitious endorsements. The bank is closed in charge of a receiver.

Gilpatric is in a hospital as a result of shooting himself.

A federal warrant for Gilpatric's arrest charging embezzlement of $100,000 has been issued but its service depends upon his condition. Besides the loss suffered by the bank, about $200,000, it was estimated, was converted by Gilpatric from estates of which he was trustee. If he recovers it is expected legal action will be taken in this connection.

GIRL DEFEATS BOSS

PIQUA—Miss Elsie Oblinger, deputy in the office of the Miami-co treasurer, defeated her "boss" for the Republican nomination for treasurer.

24 ARRESTED

CLEVELAND—In a drive to stop gambling here police raided two places and arrested 24 men, confiscating race forms.

Thousands Rejoice as Medicine Ends Indigestio

Green's Public Drug Store and Hunter's Drug Stores Guarantee One Bottle To Show the Way to a Healthy Stomach or Your Money Back—So Do All Good Druggists.

Dear Sirs—I have used and can recommend Dare's Mentha Pepsin as a good stomach remedy. Our daughter of nine years has always suffered with indigestion and excessive fermentation in the stomach with pain after eating. She has taken three bottles of Dare's Mentha Pepsin and it has done her more good than all of the doctor's medicines that she has ever used. When she commenced taking it, she was a very sickly child, but under its influence she has gained in flesh and is now enjoying good health.

I would say to all who are s[illegible] firing with a disordered stoma[illegible] buy a bottle of Dare's Ment[illegible] Pepsin and get well.—Mrs. M[illegible] gie Hickman, Dividing Creek, [illegible] J.

There is nothing like Dar[illegible] Mentha Pepsin for gas, heavine[illegible] shortness of breath, foul breat[illegible] headache or dizzy spells—thou[illegible]ands who have put their faith [illegible] it have permanently ended suc[illegible] troubles.

Six thousand bottles sold [illegible] one year in one small New Jerse[illegible] town. That's what people wh[illegible] know think of Dare's Mentha Pepsin. It's pleasant to take [illegible] this grandest of stomach reme[illegible]dies. Be sure you ask for and get Dare's Mentha Pepsin if you want to get rid of indigestion, no matter how chronic. adv.

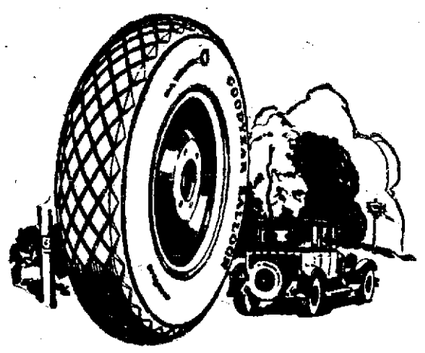

Balloon Tires No Longer Expensive

In fact, genuine Goodyear Balloon Tires actually cost you less than you have been paying for regular size tires.

Goodyear Balloon Tires increase the life of your car.

They eliminate the vibration that develops squeaks and rattles.

They reduce repair bills.

They increase your riding comfort tremendously.

And Goodyear Balloons are built of an exclusive new cord material—more elastic and more durable—called *Supertwist*. It gives greater mileage.

If you've hesitated about buying balloons for your present car—hesitate no longer.

Enjoy your car more.

And save money too!

Drive around today and get our special offer.

Mefford Tire & Supply Co.

125 S. Elizabeth St. Phone Main 2075

GOODYEAR

TRADE EXTENSION SALES
LIMA, OHIO

PIANO SALE

Our Annual August Sale is now on—Save money on your Piano.

—— Easy Terms ——

John's Music

134 W. HIGH — OPPO. POST OFFICE

Don't Let Weak Nerves Steal Your Good Looks

Plain Bitro Phosphate, the one organic Phosphate that the Enterprise Drug Store and thousands of good druggists know is best, will turn weak nerves into strong, steady ones and restore vigor, energy and ambition to worn out, discouraged men and women.

Strengthen your nerves and sharpen up that once keen mind, for without nerve force the beauty of youth will soon disappear. adv

LADY STATES IT WAS A GOD-SEND

Is Like Woman Rebuilt Since She Tried the Plant Juice Medicine

"Your Plant Juice simply proved to be a God-send in my case and did so much for me that I think the public should know about such a wonderful medicine," said Mrs. Martha De Groot, a popular lady of 522 Main Street,

MRS. MARTHA DE GROOT

Patterson, N. J., while talking recently with the Plant Juice Man.

"My stomach was badly disordered so that the food I ate seemed to turn to gas and then my food would rift up and I would have terrible pains in my stomach, chest and back. And my liver was disordered and brought on bilious attacks, headaches and dizzy spells. At times, everything would get black before my eyes and I would feel so faint that I would have to go sit down. Twice, I underwent operations for this stomach and liver trouble but without benefit. To tell the truth, I seemed to be worse after the operations. Besides this, I was badly constipated and was very nervous—almost a nervous wreck—and couldn't sleep.

"I surely was discouraged for it looked like nothing would help me and, to make things worse, I was told I would have to have another operation, but about that time I heard of Plant Juice and started taking it and, as I said before, it simply proved to be a God-send in my case. I have a fine appetite now and enjoy my meals for I never suffer any misery or distress after eating. The constipation is relieved; liver and kidneys work fine, and the bilious attacks, dizzy spells, headaches and pains in my back are gone. And my nerves are so improved that I sleep soundly and get up mornings rested and go about my work like a woman rebuilt. Yes, Plant Juice simply did wonders for me and I gladly recommend it."

Plant Juice is sold in Lima by the Hunter drug stores, 49 Public Square and Main and Wayne streets; also at the Argonne drug store, oppo. Post Office. adv

THE STORE FOR YOUNG COUPLES

THE J. W. ROWLANDS CO.

Leaders In Lima for 31 Years

YOU PAY LESS HERE

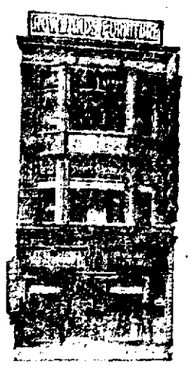

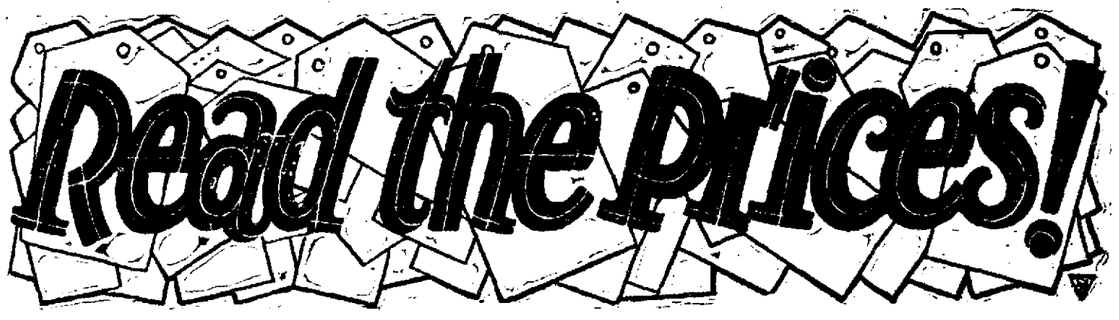

OUR 31st AUGUST ANNIVERSARY SALE BIGGER AND BETTER

From prices that were already low we have deducted 20% throughout our entire stock—that's why the values in this great August Anniversary Sale simply cannot be equaled. Anticipate your future requirements now at these slashed prices. With all prices cut to the bone, this is a golden opportunity to furnish homes complete or improve them here and there, taking advantage of our easy credit terms, arranging payments to suit your convenience. A small deposit delivers anything during The J. W. Rowlands Co. 31st Anniversary Sale.

EASY TERMS **NO EXTRA INTEREST CHARGES** **YOUR CREDIT IS GOOD**

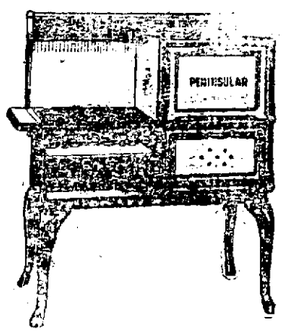

A Peninsular Range

Peninsular Gas Ranges, a complete series of ranges with either right or left hand ovens and for artificial or natural gas, carry the discount during our sale. One pictured above at **$49.85**

Rugs Rugs

Rugs in all styles and patterns at a saving you can not afford to miss. Can you think of a seamless velvet rug, 9x12, August Sale price **$19.75**

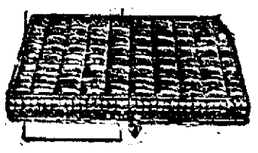

Real Mattress Values

Mattresses carry our August Sale price with the reduction on every Mattress in our stock. Buy now and save at **$11.85**

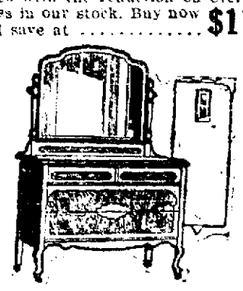

Odd Dresser at a Saving

In all finishes, both large and small sizes, at such low prices you can not afford to wait longer. One similar to cut at **$24.75**

Remarkable 3 Piece Suite

This beautiful suite consists of Davenport, Wing Chair and Rocker upholstered in a very fine velour. Our August Sale Price at **$157.75**

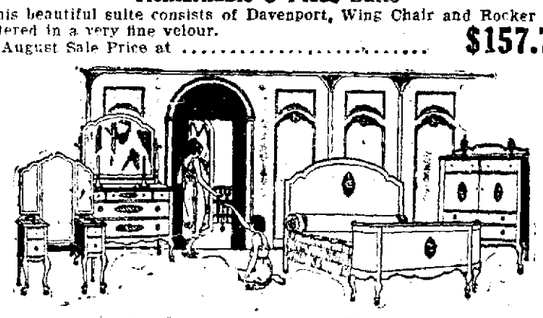

Save On this Beautiful Bed Room Suite

Just think a beautiful Suite, consisting of semi Vanity Dresser, Bow End Bed, Chiffonier finished in a rich walnut finish at **$94.75**

Dining Room Suite of Value

Can you think of such a wonderful value in a Dining Room Suite? Has full size Buffet, large extension Table and five Side Chairs and Arm Chair in real leather, finished in American walnut finish. Sale price **$97.75**

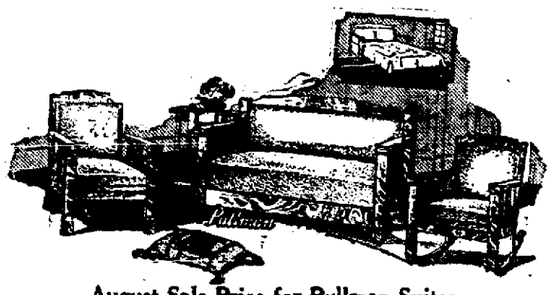

August Sale Price for Pullman Suites

The Pullman equipped living room will provide comfort and pleasure for your family and will impress your guest with your sense of correctness. Our August Sale price at **$79,85**

Hoosier Cabinets

Listed in price from $44.50 to $82.50—don't fail to see this wonderful line of cabinets.

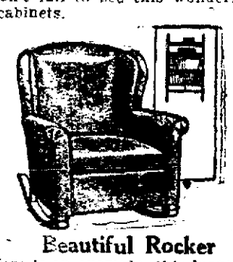

Beautiful Rocker

Here is an example, this large roomy Rocker, frame made of hard wood, kiln dried, finished dark mahogany. Just think, August Anniversary Sale price at **$16.85**

Bed Outfit Value

A fine Simmons Bed and good Simmons Spring and Mattress. A real sale value that you can not afford to miss. August Anniversary Sale Price **$24.75**

Buy that Chiffrobe Now

Odd Chifforobes in all finishes. Your chance to buy and save. Adds a beautiful piece of furniture in your home and gives an extra Wardrobe at **$24.75**

OUR 3-ROOM OUTFIT DE LUXE AT - - - - - $295.00

OUR 4-ROOM OUTFIT SUPREME AT - - - - - $499.00

The J. W. Rowlands Co.

Estab. 1893 NORTHWEST CORNER PUBLIC SQUARE Estab. 1893

NEWSPAPER ARCHIVE®

"SEE REAL MAN," SPEAKER ASKS

Chautauqua Lecturer Discusses International Barriers

DECRIES BREEDING HATE

Interesting Programs for Afternoon and Evening

'Before we can hope to clean up the rest of the world we must first clean up our own government," Waldo E. Stephens, lecturer and world traveler, asserted Thursday morning at the Redpath Chautauqua tent in his lecture, "When East Meets West".

"One tremendous barrier that we must break down before we can come to agreements with our Oriental friends is that of custom. We laugh at their 'peculiar' customs; they, in turn, think ours are foolish. We must rise above this barrier and know the real man within.

"China, Japan, India—all of the nations of the East, have problems that we thoughtlessly do not heed. Because of that and beeause they think we are attempting to take advantage of them—and many times they are right—they do not want to pattern after us.

ACCUSING FINGER

"They point the finger of accusation against we of the western nations because of our great World War. They say, 'We have been taught peace, non-violence, non-killing. Do you think we wish to absorb your customs, your ideas? We would rather be let alone.'

"The United States began making enemies in the Orient when we took over the Philippines. We had to form a colonial policy like that of England, Germany, France and Holland. Because of the way these nations took land in the East, the Oriental countries immediately distrusted us for the same reason."

Stephens denounced those who sought to bring about religious and racial hatred. "We must rise above religion and race and see the real man," he said.

Stephens' lecture was the third and last morning lecture on the program. It was heard by the largest crowd that attended the three.

THURSDAY PROGRAMS

Thursday afternoon the DuMond concert party was scheduled to give a musical program followed by some readings by Miss Jane Goude, famous reader. In the evening the party will give a musical prelude to Dr. Thomas E. Green's lecture, "Guarding the Outposts".

On Friday afternoon the Musical Maids, a "melody trio", will give a concert, following which Miss Evelyn Hansen will lecture on "Well Dressed on a Moderate Income". Miss Hansen will be assisted by living models. The Maids will also give a short overture preceding the play, "The Meanest Man in the World," on Friday evening.

The Hollybrooke Harpists gave a fine musical program Wednesday evening which consisted mostly of classical numbers with one or two popular numbers thrown in. The Harpists also gave a program in the afternoon preceding Thomas B. McGregor's talk on "You and the Law".

CARRIER PIGEONS LEARN TO IDENTIFY U. S. FLAG

BREMERHAVEN, Germany — American ships seldom make the trip between Bermerhaven and Southampton without having carrier pigeons as passengers. The crews of the Shipping Board vessels have made a practice of supplying the tired carriers with food and water, and they seem to have learned to identify hte American flag and make for the Stars and Stripes whenever they are weary.

Usually the birds seek the ships about dusk. They apparently dislike the night flight across the North Sea and the English Channel and prefer to ride. The birds are seldom shy. Frequently they allow the sailors to feed them from their hands and inspect the numbers of the discs about their legs.

After the birds have satisfied their hunger and thirst they seek a sheltered perch high on the masts and remain with the vessel until within a few miles of land.

Many of the birds which rest on the Channel ships are doubtless engaged in the races which carrier pigeon societies are conducting between England and the various parts of Europe.

BIT WHITE BREAD

LONDON — The sale of white bread throughout England has decreased 50 per cent in the last two years due to the repeated warnings by doctors that white bread is likely to cause cancer. There has been a corresponding increase in the sale of wholewheat bread.

Mainly About People

Lt. and Mrs. G. S. Broderick, of Nashville, Tenn., are guests at the Hotel Barr for a few days.

* * *

Mr. and Mrs. Albert Zacharias of Detroit, Mich., are visiting friends in Lima this week.

* * *

Luther Damron, president of the Ohio Hotel Association, is a business visitor in Lima.

* * *

Mrs. D. E. Collins of Hollywood, Calif., is stopping at the Hotel Argonne for a few days.

* * *

Mildred Fisher, 841 W. Market-st, and Margaret Freeman, 1306 W. High-st, will attend the second annual young people conference at Hiram college, Hiram, Aug. 18 to 24, enrollment lists made public by the college show. More than 200 will attend.

* * *

Biddle's Bible class, of Grace M. E. church, will hold a picnic Friday night at Hamilton Heights, Elida-rd. Ivor Dixon is chairman of the committee in charge with Clyde Zurmehly, Harold Cook and C. Stevenson as associates. The party will meet at the church at 6:15 and leave at 6:30 p. m.

CROSS PETITION IS FILED

Board of Commerce Acts in Receivership Litigation

The Lima Board of commerce as successor to the old Chamber of Commerce, filed a cross petition in common pleas court Thursday, as a party defendant in the receivership action instituted by the First National Bank, against the Chalmers Pump & Manufacturing Co.

In 1917 the Chamber of Commerce it was then called was active in obtaining a building site for the concern in S. Greenlawnav and Erie R. R.

Title to the land was transferred to the Chalmers Pump & Manufacturing Co., and was to be paid for at the rate of a small sum each year. The transaction tends to involve the present Board of Commerce in the litigation, arising over financial affairs of the company.

Marshalling of liens is sought by the Board of Commerce, and the court is asked to order property sold for sufficient sum to insure satisfying of any outstanding obligations.

WHISKY FOR U. S. BRINGS HIGH PRICES IN GLASGOW

GLASGOW, Scotland — Seven hundred and fifty thousand gallons of Scotch whisky recently changed hands in Glasgow in one deal. This is one of the biggest sales of whisky on record since the close of the war.

While the buyers refused to disclose the purchase price of the liquor, it is reported to have been considerably higher than the public has hitherto been paying for such whisky. This is reported by concerns which are consolidating whisky stocks for export, especially to North America. Glasgow and Liverpool are now exporting direct to America, the trans-shipment at the Bahamas and other points having been abandoned to avoid import duties and other charges.

THREE PRIMARY RACES IN DOUBT

Supreme Court Contest is Still Undecided

FINDLAY MAN IS IN LEAD

Democratic Nomination for State Treasurer Undetermined

COLUMBUS — (By Associated Press)—Recapitulation and rechecking of The Associated Press returns from Tuesday's primaries today showed three races still in doubt. Indications were that the official count may be required to determine them.

The undetermined races are those for second place for the supreme court nomination on both the Republican and Democratic tickets and the Democratic race for nomination for state treasurer. In all three races fewer than 300 precincts out of a total of more than 3,300 in the state remain to be heard from.

With J. D. Clark of Dayton definitely nominated for justice of the supreme court on the Democratic ticket, W. H. Kinder of Findlay was leading A. F. O'Neil of Akron for second position by slightly more than 1,000 votes. Revised returns from 8,063 precincts give:

Kinder 68,517; O'Neil 67,415.

James E. Robinson of Marysville was assured of first position in the Republican supreme court contest. Frank W. Geiger of Springfield and R. R. Kinkade of Toledo were running a neck and neck race for second place. Revised returns from 8,115 precincts gave:

Geiger 142,902.

Kinkade 140,386.

Hamilton G. DeWeese was leading E. E. Denune by 4,634 votes for the Democratic nomination for state treasurer on returns this morning from 8,115 precincts. The vote was:

Deweese 84,491! Denune 79,857.

Revised returns received today made little or no difference on the other contests at Tuesday's primaries.

TEN MINUTES TO LIVE

There's no chance for flies and bugs when El Vampiro is in the air. They breathe through a score of pores, and one whiff of El Vampiro kills them. There is no need for endangering the child or pet, with poison powder, or liquid. El Vampiro is harmless. Puff death from the YELLOW bellows box at flies, bed bugs, roaches, mosquitoes, and plant and animal lice. At the nearest store in three sizes: bellows box for 10c and 30c, and big sifter-top can for $1.25. There's Liquid El Vampiro, too, for flies; it's just as potent. Allaire, Woodward & Company, Peoria, Ill.

El Vampiro KILLS FLIES AND BUGS

Is It Your Kidneys?

BACKACHE

If backache worries you—makes you miserable, tired and almost all in—if twinges of pain shoot across the kidneys, then it is time to ask your druggist for

Dr. Carey's Marshroot Prescription No. 777

In 40 years of practice Daniel G. Carey, M. D., prescribed this formula of roots and herbs with wonderful success. For Kidneys and bladder troubles it is the one sure help. Liquid or tablets, 75c.

TRADE EXTENSION SALES LIMA, OHIO

PIANO SALE

Our Annual August Sale is now on—Save money on your Piano.

— Easy Terms —

John's Music

134 W. HIGH — OPPO. POST OFFICE

Hear Jack Flotrum's 8-Piece Orchestra Friday Night, Aug. 15th at McBeth Park, Lima, Ohio

THIS ORCHESTRA IS NOW PLAYING AT TRIANGLE PARK, DAYTON, OHIO

Mr. Greenemeyer's orchestra of Piqua, Ohio, will not fulfill this engagement as previously announced, owing to the fact that three of his lead men, the Saxophone team and the Trumpet player, are leaving Friday for New York, to join a show troop; received wire last night to that effect. MR. LAUX.

Merrigold Garden Band Next Sunday Night

DANCING EVERY WEDNESDAY, FRIDAY AND SUNDAY NIGHTS

today get a package of GREENE CIRCLE CREAM OF MINT Gum

TRADE EXTENSION SALES LIMA, OHIO

FRIDAY and SATURDAY SPECIALS

THE DEISEL COMPANY

Several Big Tables of REMNANTS at HALF PRICE

Fine, fast selling silks, woolens and linings of all sorts. A season's accumulation.

Fine Percales — 36 inch percales in both light and dark grounds 22c

Dotted Voiles — 59c fine dotted voiles in all the popular colors 45c

Beach Suitings — 16 of the best washing colors and white in 32 inch suiting 29c

Women's Kerchiefs — Fine lawn with woven colored borders. 10c value 5c

Eyelet Embroidery — $2.39 embroidery in the popular colors now in demand $1.69

Pearl Buttons — Pure white buttons of sequin pearl. 4 sizes. Card 10c

BOYS' Wash Suits — A big variety of color combinations. Long or short sleeves $2.19

Men's Shirts — $3.00 and $3.50 shirts of English broadcloth in white and tan $2.75

Bath Salts — $1.00 Luxor bath salts in different odors 89c

Stationery — 50c boxed stationery in white only 39c

Knitted Scarves — Knitted of silk or rayon. $2.50 and $2.98 scarves $1.99

3 Pr. Lisle Sox — High grade hosiery in all the latest shades. 3 for $1

Men's Pants — $6.00 and $6.50 pants in all wool fabrics. Well tailored $4.95

We Invite You to Attend the Season's First Sale of

New Fall Dresses

WOMEN'S AND MISSES' SIZES

$11

SEE WINDOW DISPLAY

Many Are Worth $5 and $10 More

Elegant Satins. Fine Poiret Twills. Heavy Satin Cantons. Beaded Canton Crepes. Exquisite Georgette Crepes. Drop-stitch Cantons. Fine Crepe de Chine.

Brand new—just unpacked from their boxes—New York's latest models. Generally these are copies of successful new designs and have all the beauty one could possibly expect at a low price. We are glad to have you inspect these dresses whether you are ready to buy or not!

August Sale FUR COATS

Special Feature Sale $99

48-Inch Sealines, strip collar and cuffs—
48-Inch Muskrats, crush shawl collar—
48-in. Sealines, Squirrel collar and cuffs
45-Inch Strip Marmink—Extra fine—

Compare our furs and prices together—look for quality as well as economy—then we know you'll buy your coat here. The values offered at $99 are really unusual—why not make your selection now at August Sale prices!

Final Clearance Dresses Of Fine Wash Fabrics

$1.98

Choose from printed Voiles, Ratines, Ginghams, Broadcloths, Plain and Trimmed styles in Light and Dark colors. Women's and Misses' sizes 16 to 48.

Men's Palm Beach SUITS — Were $16 and $18 — $12.95

These are in extra large sizes and stouts only.

Men's Wool Suits — One lot of men's $25 and $30 suits. Broken sizes $19.75

Boys' Suits — Fine school suits with two pairs of trousers $9.50

Silk Foulards — Pure silk. Small designs on light and dark grounds $1.79

Lingerie Cloth — 36 inch Rayon lingerie cloth. New hair stitch stripe effects 79c

Dress Satins — Pure dye, 36 in. satins. All silk in full color range $2.48

Silk Hose — $1.25 value in silk hose in cordovan only 69c

Porch Gate — 5 foot folding porch gate. Straight grain. Regular $1.69 ..... $1.00

Medicine Cabinet — Our $4.25 medicine cabinet. Good mirror. Two glass shelves $3.69

Hot Plate — $6.98 gas hot plate. No. 120, two burner. Heavy construction $4.75

Clothes Rack — Folding clothes rack with 60 feet of drying space. $2.39 value $1.89

Brillo Cleaner — Three 25c cans of Brillo Aluminum Cleaner for 50c

Oil Soap — Two pound can of Murphy's oil soap 53c

Child's Hose — 22c hose in seven-eighths and full length. Black, white and brown 15c

Our Buyer Is Just Back From New York With Remarkable Fall Hat Specials

Three Big Groups

$1.95 — FOR FELT HATS IN ALL THE NEW COLORS AND SHAPES.

$3.95 — FOR LYON VELVET HATS IN BLACK AND RICH FALL COLORINGS.

$5.00 — FOR PATTERN HATS IN FINE SILK VELVET. NO TWO ALIKE.

Rug Specials

THE AUGUST SALE IS A GREAT FEATURE OF THIS TRADE EXTENSION EVENT. SAVINGS ARE EXTRAORDINARY.

9x12 AXMINSTER RUGS $26.50 — A fine assortment of patterns and colors.

9x12 EXTRA HEAVY RUGS $46.50 — Finest Axminster and Velvet Rugs. Deep pile.

EXTRA SIZE RUGS, 11.3x12, AT $37.50 — Other choice lots in same size, $52.50 and $63.50.

Felt Base Floor Covering	Felt Base 18x36 Mats	Waltons 9x12 Rugs
59c Square Yard	29c 4 Patterns	$15.95 Allover patterns.

Drapery Specials

Casement Cloth	Rayon Curtain Nets
$1.19	$1.49
Pongee shade. 36 inches wide. A wonderful display.	Rayon fibre net in shadow lace designs. 36 in. wide.

36 in. Barred and Dotted Marquisette, yard 49c
Filet and Bungalow Curtain Nets, yard 69c
Yard Wide Cretonnes, many patterns, yard 25c
Marquisette Curtains, white and ivory, pair $1.69

GROCERY SPECIALS

25 LB. SACK PURE CANE SUGAR $1.80

Rolled Oats 4 Pkgs.	Corn Flakes 3 Pkgs.
Gold Bond Brand 25c	Jersey Brand 25c

MASON JARS

Doz. Pts.	Doz. Qts.
63c	73c

PINEAPPLE — Sliced—No. 2½ Cans — 87c

Wall Paper

WONDERFUL SPECIALS FOR THE BIG TRADE EXTENSION SALE

Make those old walls bright and cheerful at small cost. Paper the Big Store way.

WALL PAPERS AT 5c — Kitchen and hall papers in blocks and stripes. Neat designs. Extra value. Choice colorings.

WALL PAPERS AT 8c — Pretty bedroom papers in floral stripes, cretonnes, satin stripes and many other styles. Borders to match.

WALL PAPERS 12½c — Washable papers for kitchens and bathrooms. Block patterns. The kind you can wash down.

WALL PAPERS 19c — Living room and parlor papers in tapestries, blends, embossed effects, etc. All wanted colors.

WE FURNISH PAPER HANGERS

NEWSPAPER ARCHIVE®

The Lima News

AND TIMES-DEMOCRAT

Published every afternoon in The Lima News Building, 121 E. High-st, Lima, O. Entered at the Lima, O. postoffice as second class mail matter.

EARL R. LEACH, Managing Editor. By Mail one year, $6.00. City Carrier, 15c a week.

Taking Stock

The Ohio primary Tuesday afternoon affords an opportunity for the dopesters to chew over the results and marvel at the way of politics and politicians. And it further demonstrates the foolishness of the primary system under which the minority picks the candidates.

In Allen-co, for instance, taking the vote for governor in both parties, only a few more than 9,000 voted. This is considerably less than half the registered vote in the city alone. What was true here was true all over the state. We have had conclusive proof that the people will not vote in a primary, no matter whether it is state or local.

Aside from the fact that it is expensive, no amount of figuring can show that better men are nominated than would be the case if conventions were the means of selecting candidates. With the primary where every Tom, Dick and Harry can get on the ballot by obtaining a few signers to petitions, worthwhile men refuse to get mixed up in the game in many instances for they have seen the manipulation that is possible under the primary where men may be undermined and double-crossed and killed off by any political clique or bloc that sees fit.

There will be much in the Ohio primary that will never be explained. The old timers will have a great deal of trouble in finding out just why Harry L. Davis, literally kicked out of his party two years ago and refused the right to run for the nomination after he had served two years as governor, was given such a testimonial by the Republicans.

Davis was razzed and vilified more by his party then than any man in recent history of the state who had served as chief executive. The "big stick" was swung and Harry L. passed out of the picture to make room for Carmi Thompson, who had the election in his pocket if he had not become scared of the cars and had carried out his program.

And now Davis comes back and surprises the world. He has been listed as a wet and as a dry, but no one thought he would garner in so many votes in the dry state of Ohio when the former head of the Anti-Saloon league was on the ticket along with some others who have always been dry.

While we were able to find little in Davis' record as governor to recommend him, we admire his ability to "come back." But we must admit that we can't admire the shift in sentiment in his party that made him the candidate. His record still stands at Columbus. Even Thompson had to refer to it half-heartedly and cautiously two years ago. The Republicans turned about face on issues they have endeavored to make the people believe they stood pat on. It will be interesting to see how the Anti-Saloon league reacts to the drubbing it got from the party to which it has been considered more or less an annex.

The vote for Donahey was regular. The protest vote received by Beatty was no more than was to be expected. It was a poor showing against the incumbent and presages no more trouble for him at the coming election than was to be expected. The vote showed that Donahey maintains his popularity with the people, a popularity that has never been expalined for he is not an outstanding statesman. Probably it can be summed up as a desire on the part of the public for honesty in government for in this respect Donahey can be trusted.

o o o

Preventing Crime

Plans suggested by Dr. E. J. Emerick, head of the department of juvenile research, for crime prevention in Ohio, sound plausible on their face, but perhaps would require actual demonstration to afford proof of their efficacy.

Dr. Emerick would place crime prevention on the same basis as disease prevention, in an effort to cut down the total of $200,000,000 which it is estimated criminals cost the state each year. His plan involves the erection of two new state institutions, one in the northeastern section, and one in the southwestern part of the state; also the establishment of 15 district centers for juvenile research. Gov. Donahey has given his approval of the project.

The juvenile research worker would make possible the observation, diagnosis and treatment of defective youths at an early age, and the application of preventive rather than corrective measures. He declares that hidden physical defects are responsible for many juvenile "problem cases." He advocates the examination and treatment of abnormal and subnormal children by every means known to medical science, and that they be given psychological attention at the same time.

If there is merit to Dr. Emerick's plan, potential boy bandits, firebugs, incorrigibles and delinquents in many cases could be made useful members of society without passing thru juvenile courts or other corrective processes. There is little doubt but that the work would be efficacious to a degree, at least, if carried on similar to that of the state board of health. Any good that would be accomplished would as a natural sequence effect a saving to the state by reduction in the number of defective boys and girls, who find their way to the juvenile courts and state institutions, after their crimes have resulted in the expenditure of much money by the state.

Plans call for the establishment of district centers in Lima, Toledo, Springfield, Dayton, Cincinnati, Cleveland, Canton, Akron and other large cities.

o o o

Crowded Cities

City population grows, the world over. One out of every 13 people in the whole world live in cities of more than 100,000 population. There are 409 such cities. This comes to light thru a check-up by a German statistician.

We don't know what undercurrent of emotion lures people to band together in cities. Possibly the desire to escape long hours and hard labor and lonesomeness of farm life. Later the airplane will break up the cities. Families will live far out in the country, as nature intended, father flying several hundred miles to work in cities reduced to collections of factories and stores. The city is destined to be a passing phenomenon in human progress.

o o o

Difference between kissing and being kissed is there is no satisfaction in the former.

Mirrors take the conceit out of sensible people and put the conceit into foolish people.

The human race is said to be 800,000,000 years old. In all that time men haven't learned better than to laugh at their wives.

ON THE JOB

'ROUND LIMA HOUR BY HOUR

By OH, OH, JACKENRIM

A Page from the Diary of an Antiquated Reporter—Awake at sunrise. By my own newsboys crying "Extra" And would break their necks, seemingly in my sleep. Howbeit, up and hot one of the prints. Reading therein they defeated everybody I knew about. So, on hot muffins and a straight-up to the poste. Meeting Col. Gale, the postmaster, in person. He also wakened by the sheet-news.

* * *

At the shoppe, whence came note on foreign paper from Geo N. Coe Old Lima News employee from sub-janitor to cashier of circulation. He, soon to wed a fair maid in London, W. C. All the morning at my stint, trying vainly to fashion an article on the high cost of city government, and the uptrend of living expense. To my banker's this day. Albeit Simon Fishel in a parquet seat next the money man. Thither out, to the Dime Savings. Much nearer by balance sheet.

* * *

Lunched with W. J. McLaughlin, former solicitor-general of this towne. At Nyo's Nook, on a brave cheese sandwich, and barley-washe. The guy who named it near-beer needs bi-vocals.

Around and about, diggers making High-Main crossing a quagmire. They chose just the right time. When all the other crossings are blocked. But it's Progress, and this journal stands for Progress, if we must wear gum-boots There's Til Williams, the barber, and Alic Graham, the banker.

* * *

Played around the lot in the afternoon to no good avail. The long shots were short and the short shots loaded with speed. Checkers and horse-shoes are never my speed Dined well on an artistic steak, and lemon meringue for the sweet. Thence down the paves on the Market-st., seeing many of note and some of import. The discourse nowaday is when will they start buying locomotives?

* * *

So, home to read awhyle. But soon came rich friends from ultra-world. And we talked the whyle on blah and Piping Rock. Then getting acquainted, fell to dressmaking for the ladies, and the right load in rum, and how to discard without getting stung So, rather late, to bed.

'ABE MARTIN

Good listeners are almost unknown these days, an' we ourselves have got so we kin look interested an' still be thinkin' about gittin' our car painted or our teeth evened up. My, how time flies. Senator LaFollette is only a little over seventy.

(Copyright, 1924.)

LIMA NEWS HEALTH SERVICE

By DR. WILLIAM BRADY

SOPHOMORIC ACNE

We discussed the management of freshmanic pimples the other day. This is an advanced discussion. Ordinary little crops of puberty pimples are practically physiological and scarcely call for treatment. But when the pimples begin to get pretentious, persistent and sophomoric there is some occasion to try a few remedies, just for luck.

Acne consists of a crop of pimples, commonly associated with comedones (blackheads) upon the face and sometimes on the chest and back. Artificial acne is often caused by the local application of oils in various occupations, and such acne appears upon the arms or thighs or other exposed surfaces but usually not on the face. Acne may be caused by certain drugs taken internally, notably bromids and iodids (and these are common ingredient of various nostrums which credulous people take) Sophomores are credulous people. When I was a sophomore I seriously entertained the idea of consulting one of those advertising quacks about my pimples, but thank fortune I hadn't the price

Acne is no respecter of social classes and is not evidence of lack of care of the skin. It is not evidence of any particular functional irregularity or of any wrong habit. If it has any special significance at all it is merely that the sweat and oil glands of the skin are unusually active at the period of adolescence.

Some great skin specialists have ascribed the chief role in the causation of acne to a micro-bacillus, notably Unna, Hodara and Sabouraud. According to Sabouraud, comedones are due to infection with the specific microbacillus of seborrhea. American skin specialists have not accepted Sabouraud's teaching, however. The accepted view in this country is that the blackheads first develop from physiological and mechanical causes, and then the sebaceous or oil follicles about the blackheads (or whiteheads, whichever the comedones may be) become infected with the common pus-producing germs, causing pimples or young boils. Sabouraud holds that the specific seborrheic micro-bacillus is the cause of the comedones, but he teaches that secondary infection with various staphylococci must occur to produce the pimples The American authorities merely maintain that Sabouraud's theory does not square well with the general characteristics of acne. In my eyes it seems to square as well as most of the accepted theories of etiology do with the known characteristics of a disease. And Sabouraud's teaching is not merely a theory, for he has shown that one form of seborrhea, dandruff, may be communicated by inoculation. Moreover, the most successful methods of treatment of various forms and degree of acne are based upon the infection theory. This is not to imply that there is anything "catching" about acne, at least not anything more than in simple seborrhea (excessive oiliness of skin or scalp) or simple dandruff.

Whether systemic or constitutional factors are of importance in the causation of acne is a question which the experts are not agreed upon. At any rate there is precious little if anything gained by treatment with such systemic or constitutional remedies as iron, arsenic, the various "correctives" of digestion and various empirical or arbitrary restrictions of diet.

(Copyright, 1924.)

Bad Legs That Ache

with Swollen or Varicose Veins and Bunches are best treated with

MOONE'S EMERALD OIL

In hundreds of cases it has reduced the veins to normal and given blessed relief.

Green's Public Drug Store. Hunters Drug Store

A THOUGHT

The wicked borroweth, and payeth not again; but the righteous showeth mercy, and giveth.—Ps. 37:21.

* * *

The borrower runs in his own debt.—Emerson.

JUST FOLKS

BY EDGAR A. GUEST

BE LENIENT WITH FOLLY

Be lenient with folly!
Old age, severe and prim,
Let youthful hearts be jolly;
Thrust not your melancholy
On smiling her or him;
Time was your heart, as theirs are
Was tune dto mirth and song;
But now it knows what cares are
And trouble's years are long.

Be lenient with laughter!
Old age, by duty bent,
For Time, the burden-grafter,
Shall bud his cares soon after,
And youth is swiftly spent;
When you were young you mocked them
Who bade you change your ways;
When you were young you shocked them
And danced away your days.

Be lenient when they blunder!
Old age, correctly straight,
Let not your temper thunder
And sweep their pleasures under,
Leave that to Time and Fate;
For once your heart, as theirs are,
Went leaping all about;
And now it knows what cares are
And they shall find that out.

(Copyright, 1924.)

WOMAN AILING FOR A YEAR

Took Lydia E. Pinkham's Vegetable Compound—Happy Results

Newcastle, Pa.—"I was all run-down and everybody thought I was going into a decline. I had been ailing for a year with pains in my right side so that I could hardly stand on my feet. When I walked I felt as if something was falling. I was not able to do any work and had a nurse most of the time. She spoke to me about Lydia E. Pinkham's Vegetable Compound, so I gave it a fair trial. Some women think one bottle should cure them, but I did not stop at that. I took more and got better and am able ever since to do my own housework. There was a time, when I would complain of not feeling well, that my husband would say, 'Go to the doctor.' But now he will tell me to get a bottle of Lydia E. Pinkham's, and it has always helped me. I have had druggists tell me that they had something better, but they don't tell me that now, for I take no other. I have been taking the Vegetable Compound now for five years. Any woman who cares to call or write, I will be glad to tell her how it helped me."—Mrs. MABEL LIST SHERBAHN, 515 Newell Ave., Newcastle, Pa.

A reliable, safe skin treatment

You need never hesitate to use Resinol Ointment and Resinol Soap, in the treatment of severe or simple skin-troubles. There is nothing in them to injure the tenderest surface.

Resinol

is a doctor's prescription which, for over twenty years, has been constantly used by other physicians for eczema and other itching, burning, unsightly skin affections.

They prescribe Resinol, knowing that its remarkable soothing, healing action is due to ingredients so gentle and harmless as to be suited even to a baby's delicate skin.

All druggists sell Resinol Soap and Resinol Ointment. For trial size of each, write to Dept. 21-R, Resinol, Baltimore, Md.

FRECKLE-FACE

Sun and Wind Bring Out Ugly Spots. How to Remove Easily.

Here's a chance, Miss Freckleface, to try a remedy for freckles with the guarantee of a reliable concern that it will not cost you a penny unless it removes the freckles; while if it does give you a clear complexion the expense is trifling.

Simply get an ounce of Othine—double strength—from any druggist and a few applications should show you how easy it is to rid yourself of the homely freckles and get a beautiful complexion. Rarely is more than one ounce needed for the worst case.

Be sure to ask the druggist for the double strength Othine as this strength is sold under guarantee of money back if it fails to remove freckles. adv

$2.40

CEDAR POINT O.

LIMA DAY

Thursday, Aug. 21st

Trains leave Lima 6:00 and 6:30 a. m.

Secure your tickets now at your grocer or butcher, also at ticket office.

Baltimore & Ohio

We hereby invite all Lima and vicinity to visit us during this great Trade Extension Sales time.

TRADE EXTENSION SALES

Quality merchandise that you can always be proud of—and exceedingly low prices go hand in hand.

BLUEM'S

MARKET AT ELIZABETH

Where Trade Extension Sales Mean More

Where Trade Extension Sales Mean More

Where Worthwhile Bargains Await

Summer Wash Fabrics at Less Than Half Price	Summer Wash Dresses Half Price	High Quality Ginghams All Reduced	10% Discount on Bed Spreads (Not already specially priced).
Philippine Hand-Made Dresses In sizes 6 mo. to 2 yrs. $1.39	Silk and Coatings Both Greatly Reduced	Embroidery Banding at Half Price	Men's Bathing Suits Worth $6.95 Now $4.98
Collars Cuffs and Vests Worth up to $2.75 89c	Remnants In Colored Wash Goods ½ Price	81x90 Seamless Bleached Sheets $1.45	Binner Back Lace Corset $3.98 Cossard Front Lace Corset $3.98
Step-Ins—Gowns $1.00-$1.25-$1.50	Belouchistan Persian Rugs 36"x6' $29.75	Ruffled Curtains with Ties Barred Scrim $1.29 Pr.	Bathing Suits Ladies' 25% Off

NEWSPAPERARCHIVE®

IN LIMA THEATRES

THEATRE DIRECTORY

Quilna—"The Side Show of Life," with Ernest Torrence.
Sigma—"Pal O' Mine" and "Gold Madness." Double bill.
Lyric—"Borrowed Husbands," with Florence Vidor.
Orpheum—"Love Doctor," musical comedy.
Majestic—"In Search of a Thrill," with Viola Dana.

BY GERTRUDE GILLHAM

Adversity has stripped the seven veils of temperament from Alla Nazimova.

Following the artistic triumph but financial failure of her "Salome," into which she put all her resources, Nazimova has returned to films chastened, subdued, tractable, almost gentle.

She whose name was the synonym for fury, imperious egotism, Alla of the tantrums, now become docile. Ready to co-operate benignly with those other lesser and clumsier servitors of her art about the studio who once trembled at her approach.

The misses may catch in the change one of those subtle tragedies of art to which the common eye is blind. But to the ordinary observer, Nazimova seems no less the superb artist for having discarded her irritating manner. Certainly she has made life in the studio much easier for herself and her professional associates.

What if any effect it is to have upon her work will be reflected in "Madonna of the Streets," which she is doing for First National under Edwin Carew's direction.

Hollywood still echoes the tales of Alla's temperamental outbursts of some years ago—some of them classic vagaries.

One of these stories represents her as throwing a lighted cigaret stub, by accident, upon an expensive rug rented for a production. A property man noticed it burning. He jumped to save the rug. Nazimova bolted him with an imperious, "Let it lie!" The prop let it lie—and the company had to purchase the expensive, ruined, rented rug.

Nazimova, then in the heydey of her native or assumed irascibility, would brook no interference and few suggestions. Certainly a property man might not tactfully criticize her whim by saving a burning carpet.

But all time of these tales is past. What was meant to inspire awe for the incomparable Alla merely stirred deep resentment and put stones among the roses in her pathway. Now the studio folk have obliterated the bygones and are for Nazimova camera and kind.

She is catalogued among the best liked celebrites in Hollywood.

Like other famous stars she learned that it doesn't pay to tread lightly upon the sensibilities, coarse tho they may be, of at least among the choremen of art in Hollywood.

In "Salome," her masterpiece, the versatile actress attempted to, and did for the most part, design her own sets, supervise the camera work, prepare the script, act, edit and produce the picture. "Salome" stands among the best films made but it cost Nazimova her fortune. It lost her, too, some faith in the standard of public appreciation.

Nazimova who some time ago went out to Hollywood a raging artistic lion has returned to the fold an artistic lamb.

As I have said, the muses may regard the transmutation as one of those refined tragedies involved with alterations of the ego. But motion picture producers and patrons aren't generally on speaking terms with the muses, who so seldom visit the box office.

SHOOTS WIFE, SELF

AKRON—As the result of a shooting affray last night Mr. and Mrs. Charles Cook are in a serious condition in a hospital today. After Cook shot his wife, he turned the gun on himself. Mrs Cook recently started a divorce action.

HIS OWN DENTIST

VIENNA—August Herman furthered the interests of dental science by tying one end of a cord to his molar tooth and the other end to a chair, and then dropping the chair out of the window. Dentistic police, however, arrested Herman for endangering the lives of people on the street below.

Artists Coming

Announcement was made Thursday that F. E. Harman, who for a number of years was instrumental in bringing such artists as John McCormack, Mabel Garrison, Sophie Breslau and Galia Curci to Lima, has identified himself with the Faurot theatre and will assist the management in bringing the best artists available to the city during the coming season.

One of the first numbers announced by Harman is Paul Whiteman's orchestra which will be seen here Oct. 22. This famous orchestra is well known to music and dance lovers thruout the country because of its general ability. The orchestra has been rehearsing during the summer at Hewlet, L. I., and will start within a short time on a transcontinental tour.

Other artists and well known musical organizations are now being considered and other announcements will be made from time to time, Harman said Thursday.

Delphos Society

Members of the Pastime Euchre club were delightfully entertained at the home of Mrs. Elmer Stevick, W. Sixth-st, Wednesday evening. This was a regular meeting of the club, and following the games and contests, a incheon was served by the hostess.

◇ ◇ ◇

On Thursday afternoon, the members of the Jolly Thirteen club will hold their regular meeting at the home of Mrs. Frank Stegeman, Franklin-st.

◇ ◇ ◇

On Wednesday afternoon, the members of the Jolly Bunch club met at the home of Mrs. Dick Nash, and were delightfully entertained by the hostess, who served luncheon following games and contests.

◇ ◇ ◇

1917 Sewing club will be entertained at the home of Mrs. Nick Metcalfe, West Sixth-st, Thursday afternoon.

HUGHES IS BACK

Returns from Europe Optimistic as to Reparations

NEW YORK — (By United Press) — Secretary of State Hughes returned to the United States today in jaunty spirits and "very hopeful and optimistic" regarding the outcome of the London conference on the Dawes reparations plan.

Arriving here on the steamer President Harding with Mrs Hughes, the secretary of state entrained immediately for Washington in order to be present at President Coolidge's notification speech tonight. Hughes was away one month and one day, during which time he attended the meeting in London of the American Barr Association and also visited Paris, Brussels and Berlin in the interest of a European settlement.

Hughes took occasion to emphatically deny charges in Moscow that he went to Europe to work against agreements between the soviet and the European powers, declaring "I did not discuss Russian affairs at all in Europe."

CHURCH PICNIC BOOKED FOR COLUMBUS GROVE

COLUMBUS GROVE—The annual picnic of St. Anthony's Roman Catholic church will be held Friday in the Stechschulte grove, northwest of here. A program of athletic events will be held and there will be amusements on the grounds to please the children.

Dinner and supper will be served by the women of the church, proceeds to be used to further work in the parish.

Representatives of parishes from Glandorf, Cuba, Ottawa, Kalida, Fort Jennings and Lima are expected to attend in large numbers.

FATALLY INJURED

IRONTON—James E. Marshall, 25, died in a hospital here when his automobile, struck by a Portsmouth-Ironton traction car near Franklin Furnace. His six year old son who was with him is believed to have been internally injured.

Ottawa Society

The marriage of Miss Faye Wells, daughter of Mr. and Mrs. Melvin E Wells, of W. Main-st, and Leo Bockrath, son of Mr. and Mrs. Matthias Bockrath, of Glandorf, was solemnized Tuesday morning at Sts. Peter and Paul's Roman Catholic church Rev. Vigilius H. Krull, pastor, officiated.

Miss Catherine Buescher, at the organ, played Lohengrin's wedding music and the music of the mass was sung by the children's choir, under the direction of Miss Buescher.

The bride was handsomely gowned in white georgette, with veil of white and carried a bouquet of yellow roses.

Miss Mamie Bockrath, sister to the bridegroom, was bridesmaid. She wore a gown of peach georgette and carried pink roses. Joseph W. Heckman, county recorder, was best man.

A wedding breakfast for 100 guests was served, immediately following the ceremony, at the home of the bridegroom's parents, Mr and Mrs. Bockrath, near Glandorf. A wedding dinner for 125 guests was served in the later afternoon at the home of Mr and Mrs. Wells, parents of the bride.

Rooms of the Bockrath home were decorated in summer blossoms, which also adorned the tables at the breakfast. The Wells home was decoration in peach and white, summer blossoms predominating.

A reception was extended Mr Bockrath and his bride at the home of Mr and Mrs. Wells in the evening when an informal dance was enjoyed.

Mr. Bockrath and his bride left Wednesday for a motor trip to Nashville, Tenn., expecting to be gone two weeks or more. Upon their return they will reside at 1041 E Main-st, Ottawa.

Among those in attendance at the festivities were Mr. and Mrs. Alva Wells, of Los Angeles, who motored to Ohio especially for the wedding, Anthony Tenwalde, of Gladwin, Mich., Mr. and Mrs. John Falke, Mr and Mrs. Amos Bockrath, Mrs Louis Bockrath, Mr. and Mrs. Carl Kersting, Mr. and Mrs A. A. Kersting, Mr and Mrs. Harry Bockrath, Mr and Mrs. Neil Bockrath, Mr and Mrs. Edward Rampe, Mr. and Mrs. Clark Wells, [illegible] and Hovest, Mr and Mrs. Alford Rickard, Mr. and Mrs. Barney Rickard, Mr. and Mrs. Joseph Wiegman, Mr and Mrs. Henry Schroeder, Mr and Mrs. William Fortman, Louis Rickard, Miss Hazel Kersh, Miss Lillian Gordon, Mrs. Clarence Williams, Mrs. A. Schomaker, Miss Helen Stroup, Miss Martha Rickard, the Misses Utrup, Mrs. F. A. Stroup, the Misses Doepker, Mrs. Kreinbrink, and the Misses Viola and Helen Falke.

M'CULLOUGH'S LAKE. BIG TIME TONIGHT. Special DANCE.

LEGION PREPARES

WAPAKONETA—(Special) — Richard Elliott, Walter Menges, A. J. Ringlein, W. F. Landis and Harry Smith have been appointed members of the basket ball committee for the Legion team for next season.

LEG FRACTURED

WAPAKONETA—(Special) — Sumpter Hittepole, residing south of Wapakoneta, fell Tuesday afternoon and fractured his right leg. The fracture is just above the ankle.

ANNUAL PICNIC

CUBA—The annual picnic and social of St. Isadore's Roman Catholic church will be held Sunday, August 17 on the grounds surrounding the church and school. There will be games to amuse and athletic events. Proceeds of the entertainment will be devoted to work of the parish.

WATER PURE

ST. MARYS — (Special) — Water samples from a newly completed municipal well have been approved by W. H. Ditto of the state department of health. The well will now be connected with the city lines.

AGED VOTER

WAPAKONETA — (Special) — Mrs. Mary C. Gittmann, believed to be one of the oldest voters in the state cast her first ballot at the Democratic primary Tuesday. Altho this is the first time she has ever voted she declares she has been a lifelong follower of the party of Jefferson and Jackson.

MATERIAL STOLEN

WAPAKONETA — (Special) — Building material was stolen from the Melville Steinbaugh farm on the Dixie. Shingles, shingle nails and rubber roofing was stolen.

Sigma

FOR CONSISTENTLY GOOD PICTURES & FUNNY COMEDIES

THEY ARE HERE

TWO FEATURES

For the Price of One

A Great Big Bargain

"GOLD MADNESS"

Adapted From James Oliver Curwood's Successful Book "The Man from Ten Strike"

— Starring —

Irene Rich
Josef Swickard
Pauline Garon

"PAL 'O MINE"

(Another Good Thrill Picture)

—a drama of love and hate

— Starring —

Cleo Madison
Mitchell Lewis
Guy Bates Post

Coming Sunday

One of the Biggest Pictures of Sigma's Greater Movie Season

"WOMAN ON THE JURY"

10 Big Stars in One Great Picture—
Get Ready Now To Come

HAY FEVER OR ASTHMA?

WESTERN UNION TELEGRAM

NEWCOMB CARLTON, PRESIDENT — GEORGE W. E. ATKINS, FIRST VICE-PRESIDENT

RECEIVED AT COR. CONGRESS & SHELBY STS., DETROIT, MICH. ALWAYS OPEN.

1276 6 NITE APPLETON WIS 6

TEMPLETONS INC

222 CONGRESS ST WEST DETROIT MICH

RUSH ONE BOX RAZMAH REMITTANCE FOLLOWS MORNING MAIL.

C E LE

"RUSH ONE BOX, RAZ-MAH"

He used a 24-hour trial! Then wired

Just one person of many thousands who has found 100% relief from the distress and misery associated with Hay Fever and Asthma. RAZ-MAH is the discovery of a well-known chemist perfected after many years of scientific research and now offered for sale in convenient capsule form. Not a smoke, spray, salve or serum. Just a small capsule, easily swallowed and affording almost immediate relief. RAZ-MAH is guaranteed to contain no habit-forming drugs.

Make This Test

Get a box of RAZ-MAH from your druggist for a dollar (or, if he does not stock it send to us for one C O D). Use as directed for 24 hours if it does not bring you relief more quickly, completely and lastingly than any other treatment you have ever tried for Hay Fever or Asthma return the box and get your dollar back.

10,000 Boxes Were Purchased

by Hay Fever and Asthma sufferers in the City of Detroit alone during the month of August, 1922, on this guarantee. Only five boxes were returned.

Prove RAZ-MAH for Yourself

The following letter has been selected at random from many hundreds. It was written by a department manager of one of the largest department stores in the United States.

"For the past eleven years I have suffered untold misery from Hay Fever and until this year could not get any relief although each year as this and that cure was advertised I lost no time in trying them out until I was almost at the end of my faith that any real relief other than to go north would ever be found. Staying through the period in this climate meant getting what little sleep I could sitting in a Morris chair this impossible method of resting would last from two to three weeks.

About the time the trouble started this year I saw your advertisement, but I can frankly say I purchased without faith and was amazed to get almost instant relief. I have not only been to bed every night but have slept, and instead of a loss of twenty or more pounds in weight am almost normal, which means I am as well as previous to Hay Fever time instead of as in other years when it was almost Xmas before I would be again in normal health.

The purpose of this letter which I feel almost a duty to convey my grateful appreciation of the discoverer of RAZ-MAH."

(Name of writer supplied on request.)

Thousands and thousands who were heartsick and had lost faith that anything could free them from their misery, have found prompt relief with RAZ-MAH—just try RAZ-MAH and you will depend upon it always when it relieves you quickly of all your distressing symptoms. You get prompt relief or money back. Generous sample for 4c in stamps.

Templetons, Inc., 222-D Congress W., Detroit, Michigan

TO SLEEP TO-NIGHT

ASTHMA AND HAY FEVER RAZ-MAH

USE RAZ-MAH TODAY

THE GREATER MOVIE SEASON IS HERE!

AND THE

QUILNA

CHIEF OF LIMA THEATRES

LEADS THE VAN WITH A BRILLIANT ARRAY OF NEW

Paramount Pictures

—3 Days Only, Starting Today—

THE SIDE SHOW OF LIFE

A HERBERT BRENON Production

WITH

ERNEST TORRENCE
ANNA Q. NILSSON

THROWING the spotlight on the secret, behind-the-scene life of a circus funny man. Showing him as he really is, stripped of his grease paint and bag of tricks, playing for bigger gain in the game of hearts and happiness.

The star of "The Covered Wagon" in a fine picturization of William J. Locke's famous novel and play, "The Mountebank."

PRESENTED BY ADOLPH ZUKOR AND JESSE L. LASKY

A Paramount Picture

COMING NEXT SUNDAY FOR ONE WEEK

The Greatest and Most Successful Photoplay of the Age

The Dramatic Epic of the Glorious and Adventurous Period of America in Its Making

JESSE L. LASKY PRESENTS A JAMES CRUZE PRODUCTION

"The COVERED WAGON"

A Paramount Picture

FIRST TIME IN OHIO AT POPULAR PRICES

LYRIC

NOW PLAYING

When Does Friendship Cease and An "Affair" Begin

?

SEE FLORENCE VIDOR in this Sparkling Startling Drama

"BORROWED HUSBANDS"

Coming Soon

Anna Q. Nilsson

Norman Kerry and Lou Tellegen

in

"BETWEEN FRIENDS"

NEW ORPHEUM

3 Shows Today—2:30—7:30—9:15

All New Show

TODAY

Halton Powell's Celebrated Road Show Success

"THE LOVE DOCTOR"

Note: Earl Young and Billy Wyse were the featured stars with the $2.00 road show and they are surrounded with the cleverest cast that ever blew into town.

WE GUARANTEE EVERY PLAY OF THE HALTON POWELL CO. TO BE FIRST CLASS. FOLKS, IT'S A REAL SHOW!

Matinees 15c, 20c, 30c
Evenings 30c, 40c, 50c

LADIES IT'S HERE!
First 2 for 1 Matinee of the season tomorrow!

DON'T MISS IT!

ROYAL

Tomorrow and Saturday

Buster Keaton

IN

SHERLOCK JR.

Just the Picture That Everyone's Looking For—Do Not Miss It

MAJESTIC

TODAY

VIOLA DANA

IN

"In Search of a Thrill"

Also "Fighting Blood"

HALF — HALF — HALF — HALF — HALF

TRADE EXTENSION SALES
LIMA, OHIO

Women's
Girls'
Children's

SHOES

Your Choice of the Finest Makes

1/2 PRICE

$15.00 Values, now	$7.50
$12.50 Values, now	$6.25
$10.00 Values, now	$5.00
$8.00 Values, now	$4.00
$6.00 Values, now	$3.00

And So On.

The Sill Shoe Co.

230 No. Main St.

HALF PRICE SHOE SALE

TRADE EXTENSION SALES
LIMA, OHIO

ONLY TWO DAYS LEFT

FOR THIS SPECIAL ALLOWANCE OF

$10 FOR YOUR OLD RANGE $10

DO NOT FAIL TO TAKE ADVANTAGE OF THIS EXTRA ALLOWANCE AS YOU WILL NOT HAVE THIS CHANCE AGAIN, AS WE ARE ONLY CO-OPERATING TO MAKE TRADE EXTENSION WEEK A SUCCESS.

Clark-Jewel

WITH

Lorain Regulator

With $10.00 Allowance For Old Range Only

$74.50

$4.50 DOWN, $7.00 PER MONTH. REGULAR PRICE, $84.50

OUR USUAL EASY TERM PAYMENTS—OF COURSE

ALL RANGES DELIVERED AND GUARANTEED

LIMA NATURAL GAS CO.

"The Gas Store"

THIS

Detroit - Jewel

WITH $10 ALLOWANCE FOR OLD RANGE ONLY

$44.00

$4.00 DOWN, $4.00 PER MONTH. REGULAR PRICE, $54.00

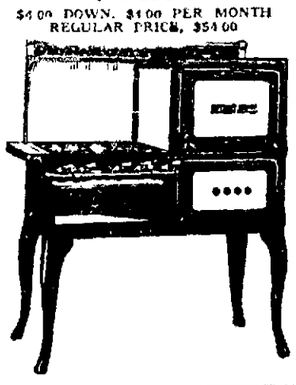

NewspaperARCHIVE®

Society News

AID SOCIETY HAS PICNIC IN PARK

Twenty-two members of the Young Ladies Aid Society of Market-st Presbyterian church enjoyed a covered dish luncheon Wednesday at Faurot park.

Following the luncheon at one o'clock a business meeting was held. Plans were discussed for a bazaar which will be given in November to obtain funds for the year's work. Mrs. J. H. Wallace gave a very interesting talk on "How a Church Can Earn Money." She also told of her visit to St Paul. The remainder of the afternoon was spent in fancy work.

Officers of the society are Mrs. J. H. Wallace, president; Mrs. H. M. Kamerer, vice president; Mrs. Frank Emerson, secretary and Mrs. G. E. Williams, treasurer.

The fall meeting of the organization will be held in September at the home of Mrs. F. D. Clark, Kenilworth-av.

◇ ◇ ◇

Announcement has been made of the marriage of Miss Verna Wright, daughter of Mr. and Mrs. J. E. Wright, Madison-av, and Harry Wallace, son of Mrs. T. Wallace, of Bellefontaine, which took place Monday afternoon in Bellefontaine. The ceremony was quietly performed by Rev. S. McClintock at his residence.

The couple was unattended and only immediate relatives were present. The bride wore a fall gown of cocoa crepe with small hat to match.

Mr. and Mrs. Wallace will reside with the latter's parents for the present.

◇ ◇ ◇

Mrs. A. L. White and daughter, Janet, W. Market-st, returned Wednesday from a several weeks' stay in Chicago.

◇ ◇ ◇

Mrs. D. C. Hooper, of Los Angeles and her brother, S. C. Young, of San Francisco, are spending three months with relatives here.

SUSIE SMART'S ADVICE

Dear Miss Smart:

Please tell me why rods are over the windows of only one side of the Ohio Electric cars and not the other. No one seems able to tell me.

Kindly judge my writing and tell me how it may be improved. Thank you. L. A.

It is thought necessary to have the windows of an interurban car barred to avoid danger when two cars are passing and to protect passengers from any carelessness of their own at that time. Since the cars are equipped to be driven from only one platform and not from either, as city cars are, you see that it is only one side of the car that is exposed to the passing interurban, at any time.

Really, I don't see how your writing could possibly be improved. I wish that my own were more like it.

• • •

Dear Miss Smart:

I am 12 years old and am 5 ft. 1 inch tall. How much should I weigh? Don't tell me 89 pounds, like you have so many. You must think they are living skeletons. I am in the eighth grade; am I in the right grade for my age? Would you finish school if you were me? I am in love with a boy two years my senior. I am thinking of marrying him. Do you think I am doing right? How is my writing? URA HOGG.

All right, I'll tell you 99 pounds instead of 89. Most girls of 12 weigh normally from 75 to 89; but you are tall for your age. If you weigh a few pounds over 100, I shouldn't worry about it. 13 is the usual age at which to enter the eighth grade. So you see, you are a year "ahead of yourself." With such a splendid start, you surely would not think of leaving school for any reason less than supporting yourself, even when you reach the age where you are not required to go to school any longer.

Little girls of 12 only imagine that they are in love, if they even imagine anything so foolish. Don't you really believe that? I hope you are not going to spoil the pleasure of having boy friends by thinking of being in love.

I believe you'll improve your writing a great deal in school this next year.

• • •

Dear Miss Smart:

Will the boy [illegible] be very popular? I don't like it, do you? Are patent leather slippers all right for fall and winter? At what age can a girl drive a machine, or isn't there a law? How late should a girl 16 stay out at night? Do you [illegible] a blonde or brunette girl the best? I. N. K.

Yes, I. N. K., the boy boy is slated to be very popular for some time to come, although the more mannish cut has won no great approval as yet. So you see, I think we are just going to have to like the boy bob, aren't we?

Patent leather slippers are more commonly considered for summer wear. When cold weather comes, the dull kid and Oxford styles are better.

A girl can obtain a license to drive a machine when she is 16. I believe there is no law to prevent her driving before that age. But the parents are held fully liable for any accident or for any damage she causes.

A girl 16 years old should be at home by 10:30 at night. If she goes out at all during the week, when school is in session, she ought to be at home by 9:30.

Your question about my preference of a blonde to a brunette or the other way around, is a hard one to answer. Different types, both blonde and brunette, can be almost equally beautiful. However, I have always liked best a dark-haired type, with deep blue eyes, and a fair complexion.

GOOD MANNERS

No hostess must fail to send a car to the station or boat landing for everyone who is expected at her home party. If she has not conveyances enough of her own, she must order public ones and have the fares charged to herself.

SOCIAL CALENDAR

THURSDAY

Ladies Day at Shawnee Country club, Mrs. T. B. Greene, hostess.

Mrs. Leona [illegible] to preside at 5 o'clock tea, Hotel Norval, complimenting Miss Lenore [illegible].

American Legion Auxiliary, Mrs. [illegible] Eary, all day.

◇ ◇ ◇

August and Ambrose Falk, entertained a few friends informally at their home on W. Circular-st. Wednesday night. Dancing was the diversion of the evening and at a late hour a two-course luncheon was served.

Guests included Misses Lucille Thompson, Regina Miller, Mary Lehner, Betty Lehner, Romaine Eilerman, Grace McNamara, Hazel Stewart, Pauline and Marguerite Schimpf, of Newark; Mary McCarty, of Dayton; Reza Gabriel and Mickey Luxon of Fostoria.

Messrs. Bernard Kayser, Robert Adkins, Claire Mullen, Bernard Dufty, Gene Wagner, Al Eilerman, Walter McNamara, Fritz Deibler, Bruce Gray, Paul Schimpf and Dick Mayer of Cleveland.

◇ ◇ ◇

Mrs. Hazel Dekillis and son, Tom of Chicago, are guests of friends in this city for several days.

◇ ◇ ◇

Members of the Delphian club enjoyed an all day social session Wednesday at the Deisel cottage at Lake Ridge. Following a luncheon at one o'clock an impromptu program and social hour were enjoyed.

◇ ◇ ◇

Mrs. Rose Kraemer, of Philadelphia, and Miss Rose Gruebele, of Rimersburg, Pa., are visiting at the home of Mrs. Samuel Klink, S. McDonel-st.

◇ ◇ ◇

Mr. and Mrs. Norman O'Brien, W. Market-st and Mr. and Mrs. T. W. Greenland, Jr., S. Cole-st, will leave Saturday for a motor trip thru the east.

An out-of-town wedding of local interest occurred in Minster Tuesday morning when Miss Marie Catherine Steinemann, daughter of Mr. and Mrs. William Steinemann, Minster, became the bride of Adrian Walsh, son of Mrs. Mary Walsh, N. West-st. The marriage was quietly solemnized at 8 o'clock at St Augustine church, Rev. Sixtus officiating at the nuptial high mass.

Miss Pauline Steinemann was maid of honor and Dillon Walsh the best man. The bride wore a gown of sand colored georgette crepe and hat and shoes of the same shade. She carried a bouquet of brides roses and valley lilies. Mrs. Steinemann wore a dark blue satin crepe dress and corsage of pink rosebuds.

A breakfast for thirty-five guests was served at the home of the bride's parents. Yellow and orchid were used in the table decorations.

Mr. and Mrs. Walsh left for a short lake trip and after August 20 will be at home at 927 N. West-st.

◇ ◇ ◇

Mrs. Charles W. Schaaf, Sr., was hostess to members of the Women's Missionary Society of Bethany Lutheran church Wednesday afternoon in the church parlors. Election of officers was held and all officers were chosen to serve another term. They are Mrs. Naomi Tharp, president; Mrs. W. M. Bowsher, vice president; Mrs. M. G. Mover, recording secretary and Mrs. W. C. Spayde, treasurer.

A dainty two course luncheon was served by Mrs. Schaaf at the close of the meeting, assisted by her daughter-in-law, Mrs. Charles Schaaf, Jr.

◇ ◇ ◇

Mrs. Charles Aves, Galveston, Tex., who has been the guest of Mr. and Mrs. Kent Hughes, has gone to New York to visit with her daughter, Miss Ethel Aves.

◇ ◇ ◇

Mrs. R. E. Ashley, Ewing-av, has as guests her mother and sister, Mrs. C. R. Nelson and Marcery Nelson, of Franklin, Pa.

Miss Amanda Noble, of Washington, Pa., is the guest of Mrs. T. B. Greene, W. Spring-st.

◇ ◇ ◇

Miss Maxine Wallburg, E. Eureka-st, is enjoying a vacation at Lake Clair, Mich.

◇ ◇ ◇

Mr. and Mrs. C. S. Marvin and daughters, N. Baxter-st, have returned from a two weeks' vacation at Russell Point.

◇ ◇ ◇

A group of Lima people composed of H. Greenland and son, Gilbert, Mr. and Mrs. G. Grothouse and son, Harry Joseph, will leave Friday for a trip thru southern Michigan. They will be joined Saturday by Mrs. Greenland and daughter, Marcella.

◇ ◇ ◇

Miss Esther Eichenlaub, of Euclid-av, left Wednesday for Detroit where she will be the guest of her father, W. H. Eichenlaub.

◇ ◇ ◇

Mrs. James Watkins, of Toledo, who has been the guest of relatives for several weeks, returned to her home Wednesday.

◇ ◇ ◇

Milton Decker, of Breckenridge, Tex., who is the guest of Mr. and Mrs. William Halloran and family, returned Wednesday from a several days' visit with relatives in Findlay.

◇ ◇ ◇

Mrs. W. H. Jones, W. Market-st, entertained with a "California" luncheon Tuesday at the Hotel Argonne, complimenting Mrs. Paul Ashton, of California and Mrs. Frank Drake, who will leave soon for California, where she will make her future home. Guests included friends whom Mrs. Jones had met while visiting in California.

In the bridge games which followed at the Jones residence, Mrs. William McKinney held high score.

CRUELTY IS CHARGED IN CROSS PETITION

Cruelty charges were incorporated in a cross petition filed in common pleas court Thursday in a divorce action commenced by Harry L. Boothby, W. McKibben-st, against Mrs. Etta Boothby of Huntington, W. Va.

Mrs. Boothby charges in her petition that the plaintiff has falsely accused her of immoral conduct and was unjustly suspicious of her.

Boothby at a recent hearing before Judge Becker was ordered to pay his wife $8 a week maintenance and $40 for attorney's fees.

TWO ARE APPOINTED TO LIMA POSTOFFICE FORCE

Earl A. Ransbottom and Arthur F. Fanaff, both of Lima, have been appointed to positions in the local postoffice. The former as sub-clerk and the later as sub-carrier. The appointments take effect August 16.

MARRIAGE LICENSES

Ward J. West, 20, bill clerk, Cairo and Helen W. Crom, 18, cigarpacker, Cairo.

DAN CUPID BACK ON JOB IN PUTNAM AFTER REST

OTTAWA—Dan Cupid is back on the job in Putnam-co.

After a lull of nearly a month, an application for a marriage license was made Thursday in probate court.

The permit was granted to Curray R. Sheets, 25, laborer, and Miss Beatrice Decker, 17, housekeeper, both of Kalida. Rev. Beuler was named as the officiating clergyman.

USE NEWS WANT ADS

RAINS HELP

ST. MARYS — (Special) — Late rains are aiding corn and late potatoes and are making the ground in fine shape for wheat sowing. Grain in the shock is not suffering from the dampness.

CANDIDATE'S FATHER DIES

COLUMBUS GROVE—Mr. and Mrs. Frank M. Williams are in Greenville, Ohio, called there by the death of his father, who has been in ill health for some weeks. Williams was nominated Tuesday for county treasurer over Miss Mary Rothman, of Ottawa, one of four opponents, by a vote of more than 300.

Good Food — at — All Times at the WALDO Cafeteria

Simmons Says:

Listen, folks—you can't begin to realize how often we hear people say that leave our shop—"Why I didn't think you could make these shoes look so good." Don't discard old, worn-out shoes, but have them rebuilt—You save and we appreciate your business. Come in and see us.

WORK CALLED FOR AND DELIVERED OR REPAIRED WHILE YOU WAIT.

LIMA SHOE REPAIRING CO.
114 N. ELIZABETH ST.

TRADE EXTENSION SALES — LIMA, OHIO

High Grade
SHOES SLASHED

Women's Up To $12.50
Beautiful Dress Footwear
FOR WOMEN AND GIRLS ALL GO AT ONE PRICE
Formerly Sold $8.50 to $12.50

Beautiful styles of black suedes, black satins, airedale, gray, taupe, fieldmouse, patent leather, black and brown kid in fancy dress pumps, cut-out effects and oxfords—these are all high grade shoes, but are discontinued and broken lines of the past summer sellings—we assure you that you will be rewarded in great savings if you purchase one or two pairs of these shoes at

$5

Bargains

A big collection of finest footwear for the whole family in this section—up-to-the minute styles at the right prices. Come and shop around.

Down Stairs Store

Women's Pumps—Oxfords $2.00
Girls' Fancy Sandals, etc. $3.00
Women's Fibre and Silk Hose 73c
Choice All Women's White Footwear $1
Boys' Canvass Gym Shoes $1.98
One Lot Boudoir Slippers 73c

CRAWFORD'S
138 N. Main Street

FRIDAY AND SATURDAY SPECIALS — THE Rexall Stores — Hunter's — THE Rexall Stores — FRIDAY AND SATURDAY SPECIALS

3 STORES
49 PUBLIC SQUARE — MAIN & WAYNE — OPP. POST OFFICE

Rexall Factory to You Specials

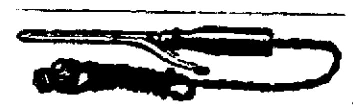

Electrex Jr. Curling Iron

Guaranteed for one year. Takes either alternating or direct current. A combination curling iron and waver rod. Regular Price $1.19— This Sale 79c

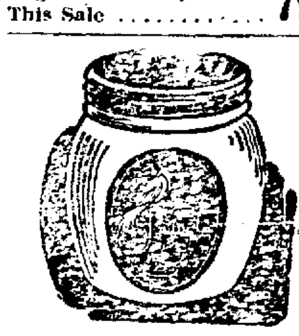

Jonteel Vanishing Cream

keeps the skin soft, white and beautiful. It is also the ideal face powder base. Regular price 50c. This Sale 39c

Symphony Lawn Stationery

Highest quality and always correct. 24 sheets and 24 envelopes. Deckled edge. Beautiful box. Regularly $1.00. This Sale 69c

MORE REXALL SPECIALS

Opeko Coffee, 2 pounds .. 61c
Grape Jam, 2 for 46c
Lemon Extract, 2 for 36c
Olive Oil, 2 for 99c
Pint Grape Juice 25c
Cadet Carmels .... 39c Pound
Spiced Jelly Strings ... 39c lb.
Creamed Filberts ... 49c lb.
Peppermint Patties ... 39c lb.
$1.00 Peptone 79c
50c Milk of Magnesia 39c
1 Pt. Russian Mineral Oil 69c
1 Pt. Witch Hazel 42c
2 oz. Puretest Aspirin 19c
$1.00 Rexall Hair Tonic .. 69c

No. 2 Eastman Camera
Regular Price $2.75
SPECIAL $1.49
Takes 2¼x3¼ Pictures

TOOTH PASTES

75c Bleachodent Comb. .. 50c
50c Squibb's 35c
25c Kolynos 19c
50c Pepsodent Tooth Paste 31c
50c Luthol 35c
50c Pebeco Tooth Paste .. 28c
60c Forhan's Tooth Paste 38c
25c Listerine Tooth Paste 19c
30c Lyon's Tooth Paste .. 24c
35c Senreco Tooth Paste 39c
50c Iodent Tooth Paste .. 33c

SOAPS

20c Bocabelli Castile 13c
25c Cuticura Soap 18c
30c Packer's Tar Soap ... 19c
10c Palmolive Soap, 4 for 25c
25c Woodbury's Facial Soap 16c
30c Resinol Soap 18c
Kirk's Hardwater Soap, 4 for 25c

The Drug Stores That Really Cut Prices

PATENT MEDICINES

$1.50 Ailenrhu, at $1.19
$1.00 Aspirin, Bayer's ... 76c
75c Alcorub, at 59c
25c Antikamnia, at 19c
35c Allen's Foot Ease 28c
30c Bromo Quinine 17c
50c Barbo Compound 37c
30c Bromo Seltzer 37c
25c Beecham's Pills 18c
25c Bellans, at 17c
60c Bisurated Magnesia .. 42c
60c Bacon's Celery King .. 42c
50c Brownatone, at 39c
60c Black Flag Insect Powder 38c
California Syrup of Figs .. 39c
30c Carbona, at 23c
25c Carter's Pills, at 13c
60c Caldwell's Syrup of Pepsin 35c
60c Carter's K. & B. Tea 49c
50c Cascarets, at 34c
$1.00 Danderine, at 67c
$1.00 D. D. D. for 79c
75c Dextri-Maltose, at .. 50c
60c Doan's Kidney Pills .. 39c
50c Dewitt's K. & B. Pills 36c
30c Edwards' Olive Tablets 19c
$1.25 Enos Fruit Salt 89c
25c Ex Lax, at 19c
35c Energine, at 21c
35c Freezone, at 23c
35c Fairyfoot Corn, Liquid or Plasters 23c
$1.25 Gude's Pepto Mangan 95c
75c Glover's Mange Cure 49c
$1.50 Mary T. Goldman's Gray Hair Color Restorer .. $1.29
75c Gold Medal Harlem Oil Caps 59c
35c Get-It Corn Remedy .. 23c
30c Hill's Cascara Quinine 17c
50c Herpicide, at 37c
$1.00 Horlick's Malted Milk 73c
50c Horlick's Malted Milk 39c
$3.75 Horlick's Malted Milk (hospital size) $2.79
$1.25 Hood's Sarsaparilla 89c
25c Hire's Root Beer Extract 19c
50c Hand's Worm Elixir .. 33c
50c Iodex Ointment 43c
50c Ice Mint, at 39c
$1.00 Indian Herb Tablets 69c
85c Jad Salts, at 59c
50c Joint Ease, at 39c
60c Kondon's Catarrh Jelly 40c
$1.50 Koenig's Nervine $1.19
50c Lavoris, at 34c
50c Lysol, at 34c
$1.00 Liquid Arvon, at .. 63c
50c Lapactic Pills (Sharp & Dame's) 27c
60c Listerine 38c
$1.00 Marmola 69c
30c Musterine 22c
85c Mellins Food 59c
50c Mentholatum, at 34c
59c Mentho Sulphur, at .. 42c
35c Mufti, at 27c
25c Morse's Indian Root Pills 21c
$1.25 Mayr Stomach Remedy 89c
60c McCoy's Cod Liver Oil Tablets 45c
$1.50 Maltine Preparations $1.05
$1.10 Nuxated Iron 69c
60c Pinex, at 40c
$1.20 Plant Juice 83c
60c Peterson's Ointment 49c
50c Poslam Ointment 39c
50c Pompeian Olive Oil, ½ pint 32c
$1.25 Pinkham's Vegetable Compound 76c
$1.20 Caldwell's Syrup Pepsin 69c
$1.00 Miles' Medicines ... 69c
$1.00 Squibb's Oil 79c
$1.00 Nujol 69c
S. S. S. Medicine ... 63c-$1.11
40c Fletcher's Castoria .. 23c
N. R. Tablets 17c-34c-67c
$1.00 Swamp Root 79c
Listerine 19c-39c-59c
$1.00 Tanlac 79c
$1.00 Adlerika 79c
$1.00 Peruna 79c
50c Phillips' Milk of Magnesia 33c

TOILETRIES

75c Ashes of Roses 59c
$2.35 Azurea Toilet Water $1.69
$1.50 Azurea Vegetal .. $1.29
$1.00 Azurea Face Powder 69c
60c Amolin Powder, at .. 39c
$1.00 Agelus Lemon Cream 89c
$1.00 Boncilla Beautifier Tubes 79c
75c Boncilla Vanishing Cream 59c
50c Bazin's Depilatory Powder 39c
50c Carmen Face Powder 39c
60c Canthrox, at 42c
60c Cutex Manicure Sets 49c
50c Carmen Powder Compacts 39c
35c Cutex Liquid Nail Polish 27c
35c Cutex Cuticle Remover 27c
25c Djer Kiss Talcum, at 19c
50c Dorin Rouge, No. 1249 .... 39c
$1.00 Delatone, at 79c
50c D. & R. Cold Cream 38c
35c Frostilla, at 21c
50c Glazo Nail Polish, Liquid 36c
25c Golden Glint Shampoo 18c
50c Ingram Milkweed Cream 37c
50c Java Rice Powder .. 36c
25c Mavis Talcum Powder 17c
25c Mum, at 18c
60c Mulsified Cocoanut Oil Shampoo 31c
50c Mineralava Beauty Clay 37c
$1.00 Mavis Toilet Water 79c
25c Mary Garden Talcum 19c
75c Maybelline, at 42c
50c Mennen's Shaving Cream 34c
50c Nect, at 30c
50c Nen Spi, at 39c
$1.15 Othine, double or triple 79c
50c Orchard White, at ... 39c
35c Odorono, at 27c
50c Pompeian Massage Cream 38c
60c Pompeian Day Cream 38c
35c Pond's Cream or Vanishing Cream 23c
50c Palmolive Shampoo .. 29c
50c Packer's Liquid Tar Shampoo 38c
35c Schratz Bath Powder 23c
75c Stacomb, at 53c
60c Sempray Jovenay, at 39c
Woodbury's Cold or Facial Cream 37c

Fexall Rexall Factory to You

Klenzo Dental Creme

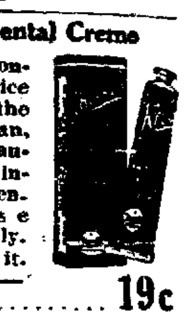

is a common-sense dentifrice which keeps the teeth clean, white and beautiful, without injuring the enamel. Use Klenzo daily. Children love it. Regularly 25c— This Sale 19c

Klenzo Liquid Antiseptic

is a scientific preparation for the teeth, mouth, gums, nose, throat, skin and mucous surfaces. Wonderful for combating germs. Useful in the treatment of pyorrhea. 9-oz. bottle. Regular Price 50c— This Sale 39c

Full Pound of Lord Baltimore Linen (90 sheets) and 50 Lord Baltimore Linen Envelopes

Very good quality stationery. Suitable for general social correspondence. Regular price of combination 90c. This Sale 79c

MORE REXALL SPECIALS

50c Jonteel Talc 39c
Wyndmoor Pound Paper .. 59c
75c Lilac Toilet Water .. 59c
Rex Theatrical Cream ... 37c
Jonteel Van Cream 39c
Georgia Rose Talc 19c
Harmony Shampoo 39c
Tinytot Talc 17c
Almazada Face Powd. .. 89c
Zinc Sterate 19c
Klenzo Antiseptic 39c
$1.00 Rubber Gloves 69c
75c Ladies' Combs 59c
French Tooth Brush 19c
$2.50 Water Bottles ... $1.59
$1.75 Fountain Syringe $1.17
$1.00 Rexall Orderlies ... 79c

10 Cakes Olive-Glo Soap and One Turkish Bath Towel 59c

FOR MEN

$1.25 Pinaud's Lilac 79c
35c Palm Olive Shaving Cream 28c
25c Mennen's for Men 15c
50c Molle 35c
50c Auto Strop Blades ... 37c
50c Ever-Ready Blades .. 34c
50c Gillette Blades 69c
$1.00 Gillette Blades 69c
50c Gem Blades 35c

FOR THE BABY

J. & J. Talcum, 2 for ... 27c
Horlick's Milk ... 39-79-$2.75
85c Mellin's Food 59c
Mead's Dextrimaltose 59c
35c Hands Rem. 24c
40c Fletcher's Castoria ... 23c
25c Infant Sup. 19c
Mercks Sugar Milk 49c
Baking Chocolate, 2 for .. 26c

We Have Many Other Specials Not Listed in this ad.

GUEST CARD

Put This On Your Windshield

NAME ....

FROM ....

This Guest Card, on your automobile, will entitle you to park as long as you wish on any street in the City of Lima, where parking is permitted, during Trade Extension Sales, Aug. 13, 14, 15, 16. This will further grant you any courtesy you may wish from any police officer.

For use of out-of-town persons only.

Trade Extension Committee

NewspaperARCHIVE® NewspaperARCHIVE®

TWO KILLED IN HOLDUP FIGHT

Bandits Shot in Attempted Robbery of Bank

SEATTLE — (By Associated Press)—Miss Isadore Hall, vice president of the Snoqualmie Valley Bank at Tolt, was ordered to throw up her hands by three bandits at the teller's window of the bank yesterday. Miss Hall obeyed. Then Sheriff Matt Starwich and six deputies arose from behind the teller's counter and ordered the bandits to surrender. In the ensuing revolver fight two of the bandits—P. C. Malone and Ted Lashe—were killed.

The sheriff had been advised by a criminal several days ago of the impending attempt to rob the bank.

Deputy Sheriff Virgil Murphy was the only other man injured. He suffered a slight leg wound.

Miss Hall stood between Malone and the officers in direct line of all guns. One bullet from Malone's gun pierced a check protecting machine on the counter in front of her.

Miss Hall applied wet towels to the mortally wounded Lashe on the floor of the bank after the encounter.

A suspect W. E. Sant, was arrested here as being a partner in the rent car business with the chauffeur of the bandits' machine, Jack E. Bench, who was taken into custody.

STORK IN CLOSE RACE WITH DEATH IN JULY

The Grim Reaper gave the stork a close race in Allen-co in July, according to the vital statitiscs report of the county board of health.

Thirty births were registered during the month, while 27 deaths were recorded. Five of the deaths resulted to people between the ages of 80 and 90.

Disease of the heart caused three deaths, and tuberculosis, the white plague, was the cause of seven deaths.

Five deaths were accidental, three caused by the boiler explosion at Cairo and two by automobile accident.

BOX CAR ROBBED

H. M. LaFollotte, an official of the Nickel Plate railroad, told police Wednesday afternoon that thieves working in the railroad yard broke the seal on a box car and stole ten pairs of goloshes that were in transit.

NOTICE

Notice is hereby given that a meeting of all the stockholders of The Lima Telephone and Telegraph Company is called to take place at the office of the company on the 15th day of August 1924 at 10 o'clock a. m. to consider and vote upon the question of increasing the capital stock of the company one million five hundred thousand dollars ($1,500,000) such increase to be common stock and to take such further action as may properly come before the meeting.

THE LIMA TELEPHONE & TELEGRAPH COMPANY.
By Geo. H. Metheany, Secretary.

IN THE COURT OF COMMON PLEAS ALLEN COUNTY, OHIO
No. 1106
Ina K [illegible] Plaintiff

The M [illegible] Co. Defendants
[illegible] given that by virtue [illegible] of the Court of Common Pleas [illegible] Allen Ohio, made on [illegible] August 1924, in case No. 13 [illegible] Lola Kesler, plaintiff [illegible] Art Company, defendant

[illegible] offer for sale at public auction [illegible] day of August [illegible] m. on the premises [illegible] in the Herbst building [illegible] Elizabeth St. Lima Oh [illegible] of said Company [illegible] cash, sale to be subject [illegible] confirmation by said Court.

C. H. NEVILLE
By K [illegible]
[illegible] 8-12-10t

State of Ohio Department of Commerce, Division of Insurance Columbus, March 1, 1924. Superintendent of Insurance of the State of Ohio, I hereby certify that the Detroit Fidelity and Surety Company, located at Detroit in the State of Michigan has complied in all respects with the laws of this State applicable to it, and is authorized during the current year [illegible] in this State its appropriate [illegible] insurance as specified in its license. Its condition and business on the thirty-first day of December of the year next preceding the date hereof [illegible] by its statement, required by law [illegible] as follows: Aggregate amount of available assets, $3,438,453.50 [illegible] amount of liabilities except capital [illegible] including re-insurance reserve [illegible] net assets, $2,904,104 [illegible] of actual paid-up capital, [illegible] $1,115,839.15 amount of [illegible] for the year in cash, $ [illegible] amount of expenditures for the year in cash $472,943.38.

In witness whereof I have hereunto subscribed my name and caused my Official Seal [illegible] affixed, the day and year above written.
[illegible] Conn Supt of Ins.

State of Ohio Department of Commerce, Division of Insurance Columbus, June 19 [illegible] Superintendent of Insurance of the State of Ohio, I hereby certify that the Deleware Insurance Company, whose principal office is located at New York in the State of New York, has complied with the laws of this State [illegible] and is authorized [illegible] year to transact in this State [illegible] appropriate business of insurance as specified in its license. Its financial condition on the thirty-first day of December of the year next preceding the date hereof is shown by its annual statement to have been as follows. Aggregate amount of available assets, $1,220,000.00 amount of [illegible] assets, $1,200,000.00; amount of paid-up capital, $600,000.00 [illegible] 00,000.00

In witness whereof the undersigned subscribes his name and affixes the Seal of this Division the day and year first above written.
(Seal) Harry L. Conn, Supt. of Ins.

State of Ohio Department of Commerce, Division of Insurance Columbus, April [illegible] 1924—A [illegible] Superintendent of Insurance of the State of Ohio, I hereby certify that The National Life and Accident Insurance Company, located at Nashville in the State of Tennessee has complied in all respects with the laws of this State, applicable to it, and is authorized during the current year to transact in this State its appropriate business of insurance as specified in its license. Its condition and business on the thirty-first day of December of the year next preceding the date hereof is shown by its statement, required by law to be as follows: Aggregate amount of available assets, $10,832,417.69; aggregate amount of liabilities (except capital) including re-insurance reserve $8,708,808.38; net assets, $2,123,609.31; amount of actual paid-up capital, $600,000.00 surplus, $1,523,609.31 amount of income for the year in cash $1 [illegible] 3,312.08 amount of expenditures for the year in cash, $10,462,501.93.

In witness whereof I have hereunto subscribed my name and caused my Official Seal to be affixed the day and year above written.
(Seal) Harry L. Conn, Supt. of Ins.

Hair Nets

Felochette cap shape, single mesh Hair Nets in all shades excepting grey and white—Regularly 10c each.

6 for 32c

221 N. Main St.

FELDMAN'S

Established 1887

Hudnuts Talcum

Hudnut's "Three Flowers," "Gardenia" and "Violet Sec" talcum in tins. Regularly 25c.

18c

TRADE EXTENSION SALES
LIMA, OHIO

Feldman's news for Friday and Saturday is of amazing value-giving. We are clearing our summer stocks. Prices have been slashed -- deeply slashed. What you need is here -- a bargain. Come get it. Quantities are limited and sizes are breaking. Shop early.

New Fall Dresses

A Varied and Comprehensive Selection --

Latest Styles -- Specially Featured at These Two Popular Prices --

Satin Canton— Crepe Satin— Flat Crepe— Kitten's Ear Satin— Satin de Chine— Canton Crepe— Satin Crepe—

$15 and $25

Bengaline Faille Crepe Satin Satin Canton Flat Crepe

Second Floor Second Floor

THE need of every occasion is met in this unusual assemblage — Dresses appealing to the woman of discriminating taste, emphasizing superior quality fabrics, style distinction and exceptional value at the price.

Hundreds of chic Wash Dresses-- Sacrificed at - - - - - $2.98

Second Floor

Summer Dresses Must Go!

Two Extraordinary Value Groups at Great Reductions

$7.95 COST FORGOTTEN $10

HUNDREDS of clever summer silk dresses—in the most desirable styles, silks and colors, practically given away at this ridiculous price.

A REMARKABLE group of high grade dresses from our Better Dress Section featured at tremendous reductions—many far below cost—smart light and dark silks, suitable for wear now and early Fall.

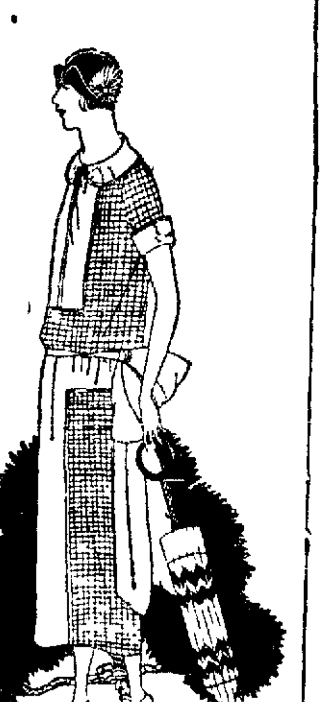

New Fall Hats

Specially Purchased and Priced --See This Wonderful Selection at--

JUST the smart-fresh touch the costume needs at this time of the summer is to be found in these clever and chic models—at this very low price.

$5.00 And Up To $12.50

New Satin and Velvet Combinations— New All Velvets— Smart New Felts— Specially Featuring Black

Second Floor

Take Advantage of the Unusual Savings Opportunity In Our Annual Sale of

Fur and Fur Trimmed COATS

Here Are a Few of the Remarkable Values

FRENCH SEAL with sable, squirrel, beaver or natural squirrel—50 inches long—for	$175.00
NATURAL MUSKRAT—Selected skins; beautifully lined; 45 inches long, for	$ 98.50
A RACOON COAT—Lined with Skinner's satin lining, 48 inches long, for	$250.00
FRENCH SEAL COAT—With side effect—Beautiful fancy lining, 48 inches long, for	$ 98.50
FRENCH SEAL COAT—With Skunk collar and cuffs, fancy lining, 50 in. long, for	$149.50
SILVER RAT COAT—With Viatka squirrel collar and cuffs, crepe lined, 48 in. long for	$198.50
HUDSON SEAL COAT—Finest northern skins—beautifully lined; 48 in. long, for	$298.50
HANDSOME CARACUL COAT—With fox collar and cuffs, 48 inches long, for	$298.50
FRENCH SEAL COAT—Attractively lined, 48 inches long—special for	$ 75.00
JAP MINK COAT—Trimmed with tails —48 inches long—for	$298.50

Second Floor

Great Concessions On

LINENIZED TABLE CLOTHS

New—different—launders like linen —will not lint—stains wash out easily

Made of a fine quality cotton and finished by a special process that results in a linen-like appearance that will not wash out. Hemmed and ready for use.

Sizes 58x58 -- 64x90 -- 72x72

$1.39 - $2.49 - $2.89

Regularly Priced $1.69 to $3.95

A wonderful selection of 12 different patterns, each one rivaling the other in beauty. They will never lint, no matter how often washed. They will never grow flimsy. In fact, the more they are washed the more like linen they become.

Napkins -- Set of 6

Shown in three different patterns to match the $2.89 Table Cloths Hemmed ready to use, 22 inch. REGULARLY UP TO $2.50 . $1.87

Guest Towels

Beautiful "Renfrew" Guest Towels in three attractive patterns—pink, blue or gold REGULARLY PRICED 59c 45c

Child's Sox

Child's half and three-quarter length Sox in solid, light and dark shades, with fancy tops. Sizes 4 to 9

REGULARLY 35c AND 30c 15c

Child's three-quarter length Sox in light and dark colors. Size 7 to 9½.

REGULARLY 59c, 89c AND 85c 29c

Trimmings

French Val edge and insertings in 1½ to 3 inch widths. REGULARLY UP TO 50c.

17c TO 25c

White Val Edges and Insertings. REGULARLY 50c PER DOZEN YARDS.

35c DOZEN YARDS

Organdy Edges. Scallops and saw-tooth patterns in various patterns. REGULARLY UP TO 59c.

5c, 18c

White or ecru 36 inch chantilly and eyelet lace flouncing REGULARLY UP TO $1.50.

$1.39, $1.98

27 inch Embroidery Flouncing in various neat patterns. REGULARLY 98c.

69c

Brassieres

Popular long model Brassieres of flesh brocaded material Boned front, back fastening.

69c

Lingerie !

Ladies' fine batiste and checked Dimity Gowns and Chemise in white, pink and blue. Tailored and lace trimmed effects in sizes 38 to 44. REGULARLY $1.25 TO $1.98 .... 85c

One lot of fine mercerized Gauze Vests in white or pink. Plain tailored or hand crochet, lace trimmed. Sizes 5 to 9 WERE PRICED UP TO $1.50 ..... 79c

Costume Slips of fine batiste in white or flesh, lace trimmed, double hip hem. REGULARLY $2.50 .... $1.98

Radium Silk Chemise in pink, orchid, honey dew, sweet pea. Tailored and hand made lace trimmed. VERY SPECIAL $2.95

Crepe de Chine Gowns in plain tailored and lace trimmed effects, pink, honey dew, nile and sweet pea. Full size gowns REGULARLY $5.95 .... $4.39

Beautiful quality, 5 thread crepe de chine Gowns in clever styles, hand made lace trimmed. Also heavy crepe de chine costume slips in white or navy with double hip hem. REGULARLY $7.50 .... $5.39

White Gowns, beautifully adorned with Philippino hand embroidery or Porto Rican drawn work and hand made filet lace. REGULARLY $2.50 AND $2.95 .... $2.19

White Long Cloth, Slip on Gowns and Envelope Chemise of batiste or striped voile in white and pink. Tailored and lace trimmed REGULARLY 89c TO $1.25 .... 65c

Handkerchiefs

Ladies' Swiss Kerchiefs in many colors; plain and novelty—Also colored linen with one corner embroidered REGULARLY 19c 12½c

Ladies' Linen Kerchiefs in white, blue, pink, green, coral, orchid and maize; one corner daintily embroidered. REGULARLY 25c 19c

Ladies' real Maderia Hand Embroidered Kerchiefs, in various beautiful patterns REGULARLY $1.25 AND $1.50 .... 79c

Men's choice colored Kerchiefs, with novelty woven borders. Various colors REGULARLY 25c 16c

Men's White Linen Kerchiefs, with novelty colored woven borders. REGULARLY 50c 38c

Toilet Goods

Hudnut's "Three Flowers," "Gardenia" or "Violet Sec" Talcum in tins REGULARLY 25c 18c

Roger and Gallet's "Fleurs d'Amour" or Vigny "Golliwog" Perfume in Flaconettes. REGULARLY $1.00 .... 69c

Perfumes and Toilet Waters in various flower odors. Prettily boxed REGULARLY 59c 39c

Spiehler's famous Lily of the Valley Toilet Water. REGULARLY $1.50 .... $1.19

New and novel Richelieu Pearloid Compacts in several dainty colors. $1.00 Singles, 79c. $1.50 Doubles, $1.29. 50c Rouge, 39c.

NewspaperARCHIVE® NewspaperARCHIVE®

The NERVOUS WRECK

by E. J. Rath

©1924 - by NEA Service Inc

BEGIN HERE TODAY

The "Nervous Wreck," an eccentric young easterner, is driving Sally Morgan from her father's ranch to the railroad station when they run out of gasoline. The occupants of a passing car refuse to lend them any, and the Wreck takes five gallons at the point of a gun.

Later they are held captive at a ranch along the way because the foreman, Curtis McSween, needs a cook, and Sally fills that need. They discover that the wealthy owner of the ranch, Mr. Underwood, is the owner of the car which they held up. Underwood and his boy and girl are expected to stay at the ranch for several weeks. At the risk of being recognized, the Wreck waits on the party in the dining room and overhears them magnifying the story of the robbery. The telephone bell rings.

NOW GO ON WITH THE STORY

"Yes: this is Underwood. Got him, have you? . . . All right. Put him on. . . . That the sheriff? Great Scott! you're a hard man to get. . . Never mind. This is Underwood. Get me? What? . . . Yes that's right. Off in the northeast corner of the county. Now listen:

"I was held up last night in my car. About thirty miles from the ranch, I should say. West of it, on the main road; there's only one road. We didn't come here direct: drove around by way of Duncan. The road's better. Had my son and daughter with me, and a driver. Are you getting this . . .

"Four men. . . . Yes: four. Blocked the road with their own car and held us up. We never had a chance. Took watches, valuables, money. What? . . Took everything we had that was worth carrying off. Stole all the gasoline out of our tank and left us flat on the road. Let the air out of our tires with a knife. How's that?

"How the devil can I give you a description? It was pitch dark. They had handkerchiefs over their faces. I'm not supposed to furnish a set of Bertillon measurements, am I? You didn't expect me to take fingerprints did you, with a gun stuck under my nose? You're what? . . ."

There was an inarticulate rumble from the living room, then a booming of the heavy voice.

"You're surprised?" roared Underwood. "You didn't think there was anybody working the road over this way? Well, if you're surprised, what do you think I am? Doesn't a property owner get any protection in this county? I'm not a tourist. I've got a place here. If you want to know whether I pay any taxes just look up the books. What? . . . Oh, you know about me, do you? Well, I'm damned glad somebody knows about me. Now, the best advice I can give you is to get busy. How's that? . . .

"How do I know what direction they went in? They started east when they left us; that's all I know. I want action—understand? I'll pay any reward and any expenses that are necessary, but I want action. I'm going to find out whether a taxpayer in this country has any protection against highwaymen. . . . All right. You're getting on the job at once; is that it? . . . Yes; I'll be here for some time. I'll expect to hear from you without much delay. Your name is Wells, isn't it? . . . All right."

The Wreck, who was pouring coffee for Chester, spilled some into the saucer, but recovered himself. So the sheriff's name was Wells!

Jerome Underwood came back into the dining room, wearing the expression of a man who has achieved a stroke of business.

"Made it pretty strong, didn't you father?" suggested his son, with a faint smile.

"Strong? Certainly I did. You don't suppose I wanted to give him the idea that it was a tea party, do you? When I've got a hand I play it to the limit. I don't want him loafing on the job. He knows who I am. If he doesn't it won't take him long to find out."

He made another dive at the omelette.

"Says he'll get a posse on the road at once. Well, he'd better. A posse! What they need out here is a few New York policemen."

The Wreck, seeing no immediate need of his services, disappeared thru the pantry in the direction of th kitchen. He had a queer look; as much a look of triumph as anything else.

Sally jumped up from a chair by the window and shot a glance of inquiry at him.

"Where are my spectacles?" he demanded. "My eyes hurt."

She found them and the Wreck began to look like himself again.

"Now tell me everything," she ordered.

"He's been at the telephone, raising the county against four desperadoes," said the Wreck. "He's made a regular yarn of it by this time. I guess they'll hang us for sure, Sally."

"They'd better wait till they catch us."

The Wreck contemplated her for a few seconds. He wondered just how she was going to take the news.

"He's a good liar; he piled it on. And he piled all the old stuff about influence, and how much taxes he pays; and all the New York dope. He made me thank God I came from Pittsburg."

"Could you get any idea of what's being done about it?" asked Sally, with the practical aspects uppermost in her thoughts.

"Oh, there's a posse getting on the job," said the Wreck, wearily.

"A posse," mused Sally, nodding. "Yes; I'd imagine that. Who did he have on the phone?"

"He was talking to the sheriff."

"The sheriff. Uh-huh. Well, that means—"

Sally stopped and stared at the Wreck. Something had startled her.

"What county are we in?" she demanded.

He shrugged. He never tried to keep track of counties and he did not know. But she read something in his eyes that caused her to clutch his arm.

"Henry Williams! He wasn't talking to—"

"Yes, he was. That's exactly who he was talking to."

She walked back to the chair by the window and sat down, suddenly limp. For half a minute the Wreck was unable to figure just what sort of reaction she was having. It seemed to him that every possible emotion flashed into her face, one succeeding the other so rapidly that all was a confused blur. And then, with her head tossed back and her eyes wide with merriment, she began to laugh.

"Oh!" she gasped. "Oh Henry, did you ever hear of such a joke? Bob Wells! Bob . . . out with a posse—to catch me!"

"I'd admit it's a joke," said the Wreck, cheerfully.

"Why, it's a perfect scream! I might have known we were in the same county; it's so terribly big. But I never even thought about it. And now he's got the sheriff—Bob Wells!"

She passed into another spasm of laughter, while the Wreck watched. Any time they wanted to laugh about Bob Wells, the Wreck was a willing listener.

"I start out for a trousseau, and I get turned into a hold-up man, and I'm chased—by Bob Wells!"

"It's great," he affirmed, solemnly.

"HENRY WILLIAMS! HE WASN'T TALKING TO—"

Then he saw that another change was coming. She was getting control of herself and the laughter was fading. There was a questioning look in her eyes, a chewing of her under lip.

"H'm. It's rather embarrassing at that," she said slowly. "I don't know that it's so funny, after all. It complicates things. Bob Wells is an awfully good sheriff. When he goes after people he's a perfect bloodhound. He got a murderer last year that nobody ever dreamed he could get. And if he should ever find us—"

She broke off and plunged into another period of reflection. Presently she was frowning, and the Wreck saw that she was clenching her fists.

"Henry Williams," she said, standing up and facing him, "I don't like it. I don't like it one bit. Bob Wells hasn't got any business to be chasing me!"

The Wreck had never been able to make anything out of women, and now he knew that he never would.

CHAPTER X

The Wreck Fights

Sally did not get her emotions sorted out and classified in an orderly manner for the rest of the day. They insisted on mixing themselves up; they refused to stay where she tried to put them. Ordinarily she was of a temperament quite serene and obedient to her will, except, of course, when the Wreck changed into it like a frisky steer. Even on those occasions her departure from a normal calm was brief and largely superficial. But the news that Sheriff Bob Wells was going out with a posse upset her poise; it struck deeper, and affected her in so many different ways that she seemed to be spinning like a weather vane in a whirlwind.

She laughed, she was serious, she was scornful, she was angry, she was incredulous, she was alarmed—all these and other moods took possession of her, one giving way to another, only to come back and repeat itself after a while, so that the final result was to leave her in a very uncertain state of mind.

It did not help her that the Wreck seemed to be singularly unmoved by the news. He treated it as if it were a matter of small consequence. But Sally was not in the habit of steadying herself by leaning on Henry Williams; she could only account for his calmness by attributing it to a failure to realize the situation. He did not know what it meant to have a Montana Sheriff and posse hard on his heels, but Sally did.

Even at that, she did not believe they would be caught. Surely, she told herself, there would be a way out of things. It was not pursuit and possible capture that disturbed her and awakened every absurdly conflicting emotion that lay within her; it was the fact that Bob Wells was the instrument of the law. That jarred her in a most illogical but effective fashion. Any other sheriff might do his duty without protest from Sally; but Bob Wells—why did he go and run for sheriff, anyhow? He had plenty of other things to keep him busy. If he had not hustled around and gotten himself elected sheriff, he could have ridden over to the railroad with her and she would have been on the train long ago. It was a fool trick for him to get into politics, thought Sally.

(Continued in Our Next Issue)

TODAY'S PATTERN

A POPULAR STYLE

4815. This sleeveless dress is simple, and easy to develop. It may be of wash silk, printed voile, crepe or gingham. The guimpe may be of contrasting material, or may be overlaid with material to form a vest as illustrated.

The Pattern is cut in 4 Sizes: 8, 10, 12 and 14 years. A 12 year size requires 3¾ yards of 32 inch material. The Guimpe of contrasting material requires 1⅛ yard 40 inches wide.

Pattern mailed to any address on receipt of 10c in silver or stamps.

NAME .....

Pattern No. ..... Size .....

Street .....

Town .....

Address Pattern Department, The Lima News, Lima, Ohio.

THE TANGLE

An Intimate Story of Innermost Emotions Revealed in Private Letters

LETTER FROM RUTH ELLINGTON TO LESLIE PRESCOTT, CONTINUED

From the way Walter said this, Leslie, I knew he only half believed it, so I think we'll try to let the shop problem work itself out after Walter and I are married.

Yes, Leslie, for all I am afraid, I am going to marry him. He is the best man, the honestest man, and the most sincere man I have ever known. I'm going to try it once more, Leslie, and then if I find it's all wrong, I'm going to go out on a crusade against marriage as we know it now.

Now about yourself, my dear. Lay your cards on the table. Come thru straight and clean, and also make that little termagant of a sister do the same thing. If necessary, bring your mother into it—altho, poor woman, I would not make her choose between her daughters unless you find you cannot settle it properly in any other way. Remember, dear, I'm with you from first to last, and if you want me to, I'll bring up Walter as a reserve, and he's a whole regiment in himself.

Before I see you again, dear, I shall be Mrs. Ruth Burke. Pray a little prayer for me tonight—not for my happiness, perhaps, but for my content, and chance to make good.

Lovingly,
RUTH.

Cablegram From Alice Hamilton to Lady Betty Carnovan.

Would you and Charles like to winter in Cairo with me? My marriage has been delayed. I am not sure but it will be put off indefinitely. Father is recovering and as you know I hate the United States. Answer immediately.

ALICE.

Night Letter From Mrs. Leslie Prescott to Mrs. Mary Alden Prescott.

Forgive me for not writing you before. Waited until I had good news. Dad stood operation wonderfully. Recognized mother today.

Expect to stay here quite a while. Am telegraphing Jack to send me little Jack. Much love.

LESLIE.

Telegram From Leslie Prescott to John Alden Prescott.

Mothe wishes me to be with her for some time. Will you please have Sarah pack up little Jack's paraphernalia and bring him over here. eW are going to the seashore soon and it will be fine for him.

Mother said you could see dad any time you wish now. I told her you were very busy. You would better telegraph her.

LESLIE.

(Copyright, 1924.)

TOMORROW: Letter from Leslie Prescott to Mrs. Walter Burke.

STOP ITCHING SKIN

Zemo the Clean, Antiseptic Liquid, Gives Prompt Relief

There is one safe, dependable treatment that relieves itching torture and that cleanses and soothes the skin.

Ask any druggist for a 35c or $1 bottle of Zemo and apply it as directed. Soon you will find that irritations, Pimples Blackheads, Eczema, Blotches, Ringworm and similar skin troubles will disappear.

Zemo, the penetrating, satisfying liquid, is all that is needed, for it banishes most skin eruptions, makes the skin soft, smooth and healthy. Zemo soap, 25c—Zemo Ointment, 50c.

Cuticura Talcum Unadulterated Exquisitely Scented

TO STOMACH SUFFERERS

Can you eat what you like? If not, try

KEL-OSIS

Keltner's Special Stomach Powder for Acidosis. Guaranteed to relieve acute indigestion, gassy, bloating or sour stomach and intestinal disturbances.

Good For Lazy Livers

Money cheerfully refunded if not satisfied. Prepared and for sale by Keltner's Enterprise Drug Store, 227 N. Main St. Phone us your drug wants. Main 2820.

THE BEST DRUG AND TOILET SHOP IN THE CITY

Have You Tasted It?

The new Shredded Wheat Cracker from the new ovens at Niagara Falls. You liked the old Triscuit, but you will like the new Triscuit better. It is crisper and better baked. Contains the entire wheat grain in a digestible form. Let the children have all they want. Its crispness encourages thorough chewing and that means sound teeth and healthy gums. For summer lunch in the home, at the club or camp. Toast it and eat it with butter, soft cheese or marmalade.

Triscuit

Made only by
THE SHREDDED WHEAT COMPANY
Niagara Falls, N. Y.

Especially for Women

A WOMAN of refinement, thoroughly acquainted with Cleveland, resourceful in ideas and active in the service of guests, is available at *The Hollenden* as Social Director.

You are invited to call for her by telephone, or in person, at her office, for information or for any service that she may be able to render, such as the arrangement of entertainments, special shopping, transportation and baggage details, the care of children, sightseeing or the various accommodations of the hotel. These services are provided free.

In Cleveland—it's THE HOLLENDEN HOTEL

Use News Want Ads For Results

Service and Telephone Rates

(COPYRIGHT BY THE UNION)

One of the oddities of practical telephone management is the fact that as a system grows, the cost of each telephone in operation and the cost of general maintenance shows a distinct increase. One would naturally think, the more subscribers, the larger the assured profit but strangely enough, this theorem which generally works out in other lines of business, does not hold good in the telephone business.

If the cost of operation depended on the number of telephones in operation, then the cost of managing a metropolitan system would be less than that of a village, but everyone knows this is not the case—that telephone service is much higher in the city than in the country. Why is this?

The answer is: the patron pays for SERVICE. If the SERVICE is extensive, the patron pays a higher rate than for a less extensive service. For example, if a telephone system has but 10,000 subscribers, the rate for service is, of course, based upon giving service for that number of subscribers. But let the number of subscribers be doubled and what develops? It has been learned that 20,000 subscribers can not be served at the same proportionate scale of costs as 10,000. Expensive switchboards must be installed and all along the line there must be extensive and expensive changes in method, and just as the number of patrons are increased, so must there ever be these constant shifts in equipment which make for steady reduction in profits. It can be seen at once that additional patrons cannot be serviced unless there is additional capital investment and just as the field is enlarged so does the general expense tend toward a proportionately higher figure.

Since it is SERVICE the telephone company is SELLING, is it not clear that a service that serves 50,000 subscribers must be worth more than a service that serves but 25,000 patrons?

It may be frankly admitted that The Union is not concerned about the profits of any one group of telephone companies—except that it is only fair that the owners of these companies are entitled to a fair compensation for ingenuity in devising and providing physical machinery for use in their business, and a just return on the money they have invested. If they are not permitted that return, their enterprise must collapse and disaster—such disaster as cannot be averted by government control or other makeshift—for a deficit is a deficit whether it has to be met by stockholders of the corporation or the taxpayers—must follow.

The time has come for looking this matter of public service rates squarely in the face. We must get away from the idea that because a public service corporation does a large business it must therefore be getting rich; that it is the sole object of that sort of corporation to get as much money for as little service as possible. Those corporations have, in many cases, been regulated within an inch of their lives and if we are justified in that sort of regulation, certainly we are equally responsible in the matter of such regulation as will insure their continued usefulness. It is entirely practicable, we hold, for the rate-making organizations to advance the rates of compensation for telephone service and bring them up to a level where they will be compensatory after meeting the new price standards.

It is statistically set forth that there is one telephone for every eight persons, showing that if it is held that there are four members to a family, that a half of the population, if granted free use of the telephone, is paying nothing for the service, thus throwing the whole burden of expense upon the other half. Is this fair?

THE TELEPHONE IS A TREMENDOUS FACTOR IN THE BUSINESS LIFE OF THE COUNTRY AND IS OF THE FIRST IMPORTANCE INDUSTRIALLY. WE MUST NOT IMPAIR THAT USEFULNESS; WE MUST PERMIT THE OPERATING COMPANIES TO RECEIVE SUCH RATES AS WILL PERMIT THEM TO MEET THEIR BILLS FOR MATERIAL AND LABOR AND A FAIR RETURN ON THEIR INVESTMENT.

There is no use of bickering about it or going back a score of years to prove that the present rates are compensatory. The rates are not, now, generally compensatory. Labor and industry and business know this. Why not acquiesce in some such action by the rate-making bodies as will relieve an intolerable situation in the telephone industry?

This article covering in the main the situation The Lima Telephone & Telegraph Company now faces, is reproduced from the oldest labor paper in the United States. The Lima company has reached the point where revenues do not afford a fair return on the depreciated value of the property, used and useful in the service of the public. Our net return for 1924 will be only 2½ per cent.

THE LIMA TELEPHONE & TELEGRAPH CO.

NEWSPAPER ARCHIVE®

PITTSBURGH TROUNCES GIANTS FIRST GAME OF SERIE

California Girl After Triumphs In Europe Has Easy Time Winning From Americans

BROWNS LOSE COUPLE OF HEART-BREAKERS

NEW YORK—(By Associated Press)—Within 24 hours the pennant chances of the St. Louis Browns have faded from a bright rose tinge to an olive drab. When Sisler's men invaded the Yankees' home Wednesday they were but four games behind the then second place New Yorkers. Thursday they are six contests away from the world champions who once more are perched on top, seven points ahead of the Tigers.

The Browns lost two heart-breaking games to the Yanks by scores of 1 to 0 and 2 to 1. As the results indicate, both battles were decided by single combat between the rival moundsmen. Honors were even in the opener between Pennock and Wingard but Robertson turned the tide of victory in the former's favor with a two-base wild throw past first. Bush won a deserved triumph over Shocker in the final by uncorking a trifle more stuff in the right places.

After cinching the curtain-raiser by 8 to 4 and establishing a six-run lead in the second, Detroit collapsed at the feet of the Athletics in the fifth inning, the White Elephants chasing seven runs over the pan in that frame and winning out 8 to 7 in the 11s.

Coveleskie held Washington safe at all stages while his fellow Indians hammered out a 5 to 1 victory.

Practically hit-proof pitching was the principal factor in Boston's two-ply killing of Chicago. The scores were 6 to 0 and 4 to 1.

Six games instead of seven separate the Pirates from the league leading Giants in the National as a result of the former's 4 to 2 decision over the champions.

The other six National clubs enjoyed a holiday.

PITTSBURGH SHOWS BEST

NEW YORK—(By Associated Press)—The western clubs of the two major leagues increased their intersectional advantage over their seaboard rivals in the east vs. west series ended this week. In the National league, 72 intersectional games were played, of which the western clubs won 41 and the eastern quartette 31, making the total victories for the season up to Wednesday—west 130, east 115.

In the American league the western contingent won 38 out of 68 games played, leaving 30 victories for the eastern four. On the season's total, the westerners have a lead of nine games, the count being—west 129, east 120.

The outstanding feature in both leagues of the recent intersectional tilts was the work of the Pittsburgh Pirates. They made a gain of 113 points, boosting their record of July 24 from .462 to .576 and displacing the Chicago Cubs as the best intersectional performer in either circuit.

New Bremen Plays Lima Sunday

New Bremen will play the Limaites at Murphy-st grounds Sunday. This should be a very important game so far as the standing in the Ohio-Indiana circuit is concerned. In the past few games New Bremen has been the sensation of the league and has won from the leaders with a persistence that has caused fans to sit up and notice all along the line. It was New Bremen that put Bryan into second place and gave Lima the lead, and they have been winning every game since.

Those who are posted in baseball matters will remember the fine performances of Jones against the strongest team in these parts last season. They are also acquainted with the fact that in the beginning of the present league tussle, he did not pitch with his accustomed skill and fans wondered why. The fact of the matter is that he had a hard time getting into shape. It even went so far as New Bremen asking for waivers for this young schoolboy pitcher, but no one wanted him. But now? There is a far different story to tell. New Bremen not only recalled the waivers, but wouldn't trade him for any other pitcher in the league and a half dozen others to boot. He has regained his old time form and is simply irristable against the heavy hitters of the league. He has not pitched against the Limaites, at least in his present form, and there is wondering how the game will come out Sunday.

Lima is touching the ball with undue frequency of late and that is the secret why the team is leading the league. Can Jones hold them back? It is sure if he pitches as he has done against Bryan and other strong teams, he will make it decidedly hard for the best batters to find the ball.

It is being arranged so that a double header will be played Sunday. The locals have seven postponed games to play off. Manager Halloran has not yet made the necessary arrangements for the matinee affair but will probably do so.

Twilighters Stopped By Rain

Rain again stopped games in the Industrial Twilight league Wednesday evening. Contests were scheduled at the Loco field between the Accounting and Telephone and at Murphy-st park between the Catalpa Indians and the B & O.

Thursday evening the Catalpa Indians are to meet the last place Post Office team at Faurot park in a game postponed from last week. At Loco field the Telephones and Nickel Plate are booked to play.

Another double-header will be played Friday evening with the following games. Loco Maintenance vs Loco Shay at Loco field; Gafford vs. West Triangles at Faurot park.

SQUARED CIRCLE

NEW YORK — Luis Angel Firpo, Argentine heavyweight, will come to New York to complete arrangements with Tex Rickard for his bout with Harry Wills at Boyle's Thirty Acres on September 21. Firpo left his training camp near Saratoga Springs last night.

NEW YORK — Good weather today made favorable the chances of staging the Luis Vicentini-Jack Bernstein lightweight bout in Brooklyn tonight. The bout was postponed from Monday night on account of rain.

NEW YORK — Changes in the betting on the Firpo-Wills fight were reported by several Wall Street Commissioners. Wills has been the favorite in the early offers, but a flood of Firpo money changed the odds to 11 to 10 on the South American.

WATCHING THE SCORE BOARD

(By United Press)

YESTERDAY'S HERO—Charley Grimm. Pirate first baseman tripled in the sixth inning and drove in the run that broke the tie and helped beat the Giants, 4 to 2.

After losing the first game 8 to 4 the Athletics went 11 innings to beat the Tigers 8 to 7 and pulled Ty Cobb's team out of first place.

The Yanks crawled back into first place by taking a double-header from the Browns 1 to 0 and 2 to 1, behind the good pitching Pennock and Bush. Both got one hit in seven times up.

Bunched hits in the first and sixth innings gave the Indians a 5 to 1 victory over the Senators and moved them up to fifth position.

The Red Sox took a double-header from the White Sox 6 and 4 to 1 and moved from the cellar into seventh place.

Rich Stakes On Card At Randall

CLEVELAND — The Rainy Day sweepstakes, with a value of $10,500, one of the richest, if not the richest, Grand Circuit classics for two year old trotters, was down for decision at North Randall Thursday. It will bring together for the first time the cream of juvenile trotters. Eight were named overnight to start, including Sam Williams, Lightning Flash, Sumatra, Miss McElwyn and Hot Toddy.

Only two, Zombelle and Soubrette, both in the stable of Walter Cox of Goshen, N. Y., were named to go in the consolation division of the Rainy Day, which has a value of $2,000.

Three other events complete the card. They are the three year old pace, with seven - scheduled starters, the 2.11 class trot, with twelve and the 2.23 trot with fourteen.

ON LOCAL COURTS

Leman Baker, local champion, and Stolly, have accepted an invitation to play in the northwestern tennis tourney that starts Saturdy at Toledo, and will leave Friday. They are sure to meet stiff competition as the entries are not restricted to any of the noted players any where in the country, and quite a few are expected to be there.

The opening games on the Lost Creek courts begins this Thursday, play starting this afternoon. There are several strong players enrolled in the club and will try conclusions at the start off. Theodore Scheid, I. W. Green, Bud Greenland and Fred Wallace will get warmed up and it is expected that they will give good accounts of themselves. Tennis in Lima just now is on the boom. It's a great game if you know how to pay it.

SURE THING GAMBLING

It seems, according to Bill Lange, that there is a bunch of sure thing gamblers working in the west and particularly in Los Angeles. President Ban Johnson of the American league says it is the same gang that was chased out of Chicago. It is again hinted that this same gang is the one involved in the 1919 world's championship series.

DAYTON — Blockie Richards, Dayton, and Johnny Horvath fought 12 round draw here last night.

BUSTED THUMB BUSTS BATTLE OF CHAMPIONS

MICKEY WALKER

BENNY LEONARD

Two world's champions of pugilism, Mickey Walker of the welterweights and Benny Leonard of the lightweights, were to have battled at the Yankee Stadium, New York, on Aug. 21 in one of the classics of the year. The bout has been postponed. It may be called off altogether. Leonard, in a test fight at Cleveland, fractured his left thumb, and will not be able to don the gloves for another month at least.

HOW THEY STAND

National League

Clubs	Won	Lost	Pct
New York	70	39	.642
Pittsburgh	65	44	.585
Chicago	59	48	.551
Brooklyn	59	50	.541
Cincinnati	58	54	.518
St. Louis	45	63	.417
Philadelphia	40	66	.377
Boston	39	68	.364

American League

Clubs	Won	Lost	Pct.
New York	63	48	.571
Detroit	62	48	.564
Washington	61	51	.545
St. Louis	57	53	.518
Cleveland	53	58	.477
Chicago	51	56	.465
Boston	57	62	.431
Philadelphia	47	64	.423

American Association

Clubs	Won	Lost	Pct
Indianapolis	65	47	.580
St. Paul	67	49	.575
Louisville	65	51	.560
Columbus	56	61	.479
Toledo	54	61	.470
Kansas City	52	63	.452
Minneapolis	52	65	.449
Milwaukee	49	64	.434

RESULTS WEDNESDAY
National League
Pittsburgh 4; New York 2.
American League
New York 1-2, St. Louis 0-1.
Boston 6-4; Chicago 0-1.
Detroit 8-7, Philadelphia 4-7.
Cleveland 5; Washington 1.
American Association
Kansas City 9-6; Columbus 6-9.
Minneapolis 12; Indianapolis 11
Louisville 5; St. Paul 1.
Toledo-Milwaukee, rain.

GAMES THURSDAY
National League
Brooklyn at Cincinnati.
New York at Pittsburgh.
American League
St. Louis at New York
Cleveland at Washington.
Detroit at Philadelphia.
Chicago at Boston.
American Association
Minneapolis at Indianapolis.
St. Paul at Louisville.
Kansas City at Columbus.
Milwaukee at Toledo.

NATIONAL LEAGUE

Pirates Are Best Team

New York .....100 000 010—2
Pittsburgh ..... 100 011 01x—4
Batteries for New York, Barnes, Jonnard and Snyder; for Pittsburgh Meadows and Gooch.

AMERICAN LEAGUE

Browns Give Yanks Two

FIRST GAME
St. Louis .....000 000 000—0
New York .....000 000 10x—1
Batteries for St. Louis, Wingard and Severeid, for New York, Pennock and Schang.

SECOND GAME
St. Louis .....010 100 000—1
New York .....010 100 00x—2
Batteries for St Louis, Shocker, Pratt; for New York, Bush and Schang.

Chisox Drop Two

FIRST GAME
Chicago .....000 000 000—0
Boston .....100 300 20x—6
Batteries for Chicago, Faber, Lyons, Dubbs and Crouse, for Boston, Ehmke and O'Neil.

SECOND GAME
Chicago .....010 000 000—1
Boston .....000 000 04x—4
Batteries for Chicago, Thurston and Schalk, for Boston, Fullerton, Quinn and Picinich

Tigers Suffer Drop

FIRST GAME
Detroit .....006 000 110—8
Philadelphia .....200 000 200—4
Batteries for Detroit, Collins, Wells, Dauss, Johnson and Bassler; for Philadelphia, Gray, Hasty, Burns and Gibson, Perkins.

SECOND GAME
Detroit .....010 302 010 00—7
Philadelphia .....000 000 700 01—8
Batteries for Detroit, Wells, Stoner, Johnson, Cole, Leonard and Woodall; for Philadelphia, Baumgartner, Burns, Meeker, Heimach and Perkins.

Zachary Is Outpitched

Cleveland .....200 003 000—5
Washington .....001 000 000—1
Batteries for Cleveland, Coveleskie and Sewell, for Washington, Zachary, Speece and Ruel.

AMERICAN ASSOCIATION

Colonels Win Again

St. Paul .....001 000 000—1
Louisville .....301 000 00x—4
Batteries for St. Paul, Merritt, Holtzhauser and Dixon; for Louisville, Deberry and Brottem.

Millers Tame Hoosiers

Minneapolis .....103 053 000—12
Indianapolis .....142 002 110—11
Batteries for Minneapolis, Hamilton, Nichaus, Harris and Wirts; for Indianapolis, Hill, Eller, Roplequet and Krueger.

Senators Win and Lose

FIRST GAME
Kansas City .....200 000 400—6
Columbus .....050 400 00x—9
Batteries for Kansas City, Schupp and Skiff, for Columbus, Sanders and Hartley.

SECOND GAME
Kansas City .....000 200 430—9
Columbus .....032 000 000—5
Batteries for Kansas City, Walker, Lindsey and Billings; for Columbus, McQuillan, Foulk, Palmero, Ketchum and Hartley.

TEST MATCH COST CHAMP A PILE

BY BENNY LEONARD
Lightweight Champion of the World Written Especially for The Lima News

It cost me more than $100,000 to win from Pal Moran, New Orleans lightweight, in Cleveland, the other night.

And it was worth it!

I cracked my left thumb in the third round. As a result of the injury I will not be able to fight Mickey Walker, welterweight champion, in New York this month. I may not be able to fight him before next spring.

The Walker fight would have brought me more than $100,000. I got less than $12,000 for winning from Moran.

I can hear the critics saying, "How foolish of Leonard to run the risk of losing the Walker match just to pick up a few thousands by meeting a setup. He must have an awful greed for gold."

NEEDED A "TEST FIGHT"

Well, I'm a Jewish boy and I don't exactly cringe at the sight of money. But I didn't take on Moran with the idea of adding to my bank roll. I would have boxed him, or any other fairly good lightweight for that matter, for nothing.

I needed a fight, a good spirited fight that would put me on edge for Walker. I had been out of the ring for nearly a year. I didn't know how good I was, and I did know that Walker was tough. I don't mind admitting now that I had some misgivings.

I remembered my experience against Charley White in 1920, out in Michigan. I hadn't fought in months. I came up from the coast to take on the Chicago left hooker. I thought I was in fair shape. I wasn't. White knocked me thru the ropes. A better man would have knocked me out.

That was a lesson to me. I resolved I would never take on a tough customer again without engaging in one or two preliminary fights first. I knew I couldn't run the same risk against Walker that I had against White. Walker [illegible] and besides, I wanted to win his title.

NOW HE'S CERTAIN

I had all this in mind when I agreed to battle Moran in Cleveland, and that's why I refused to call the match off.

How do I figure that it was worth a temporary loss of $100,000 to go thru with this fight?

The result assured me I haven't gone back. I found my footwork as good as ever and my punching as sharp and hard as in days gone by. I had some doubts as to my ability to whip Walker before, now I have none whatever.

My thumb will heal in a month or so. After that I will continue actively in the ring. I will be in perfect trim when I do meet Walker and I will beat him.

RECALLS 1908 CAMPAIGN

This year's American League race brings to mind the sensational 1908 chase when four teams—Detroit, Chicago, Cleveland and St Louis—battled neck and neck almost up to the final wire. In that campaign St. Louis was the first to drop out with Cleveland following a few days later. Detroit and Chicago carried on until the last game when victory for either meant the flag. Detroit, thru the sensational pitching of the late "Wild Bill" Donovan, won 7 to 0

HOME RUN LEADERS

Ruth, Yanks, 39
Fournier, Robins, 23.
Kauser, Athletics, 20.
Williams, Browns, 16.
Hornsby, Cards, 16.

HAS TOUGH SCHEDULE

University of Michigan football team will play six Western Conference elevens this fall. They are: Ohio State, Iowa, Minnesota, Northwestern, Wisconsin and Illinois. Iowa, Wisconsin and Northwestern will be played at Ann Arbor. It is one of the hardest listings the Wolverines have been handed in some seasons.

HELEN WILLS SIMPLY OUTCLASSES RIVALS

BY HENRY L. FARRELL.

FOREST HILLS, N. Y.—(United Press)—"She's getting so good she'll have to be entered in the men's division before long," a prominent tennis official said of Miss Helen Wills, the national and Olympic champion, at the West Side Tennis club today.

The young Californian has the field surviving in the annual woman's national championship tournament so outclassed that she is a 10 to 7 shot to retain her title and if she gets by this year, there will be no way to stop her for years.

As the tournament is now progressing toward the end, it looks as if Mrs. Molla Mallory, who lost the championship last year, will be the finalist. The former champion hardly can be expected to do better than she did against the California girl at Forest Hills, and in Paris because the modest Helen knows her game like a book from start to finish.

Mary K. Browne, the champion of 1912, 1913 and 1914, who has been doing so well at her comeback probably will meet the champion in the semi-final round and she is the only one who has a game that may force her sister Californian. Miss Browne will mix them up but she will be very busy taking care of her own side of the net.

There are eight survivors ready for the round before the semi-final which is to start this afternoon.

ONE RUN DEFEATS

Detroit has perhaps dropped more games by one run this season than any other club in the league. Time and again the Tigers have quit the field on the short end of a lone counter decision. Many times they have seen victory go the other way in the ninth and in overtime innings. Had the club been able to get just an even break in the close contests it would now hold quite a commanding lead in the American procession.

GEORGE HACKL FAVORITE

CHICAGO—Sixteen players in the western junior golf championship remained for the second round of match play. George Hackl, of Chicago, continued the favorite to win the tournament coming thru the opening round with an easy win.

Singles Play Bring Out Champs

FOREST HILLS, N. Y. — Fourth round singles play in the Women's National championships at the West Side Tennis club will be featured by four matches. Miss Helen Wills of Berkeley, Calif., 1923 champion, will meet Mrs. Marion Z. Jessup of Wilmington, Del and Mrs. Molla B. Mallory of New York will engage Mrs. F. V. Rocser of Brooklyn on the stadium courts at 3 o'clock. An hour later Miss Mary K. Browne of Los Angeles and Miss Mayme MacDonald of New York will meet on one stadium court while Miss Eleanor Goss of New York and Miss Martha Bayard of Short Hills, N. J., play on the other.

The third round of doubles will see 16 teams in action.

IS CONSIDERING

President Coolidge is considering whether he will attend the international polo matches, between the United States and Great Britain, opening at Westbury, L. I., on September 6. The Prince of Wales will attend the matches.

FIRPO IS FAVORITE

There is an ocean of money going in on Firpo wherever a Willis man is found. J. S. Fried announces placing several large bets on Firpo at even money and other bets at 11 to 10 that the South American will win.

44 Cigar is made by Consolidated Cigar Corporation, New York
Distributed by
Schroeder Cigar Co.
140 Summit St., Toledo, Ohio

ELKS PICNIC AND BARBACUE
WELCOME PARK, ADA, O.
Friday, August 15
NOON TILL MIDNIGHT
DANCING, BATHING, EATS, BASEBALL
TWO DOLLARS FOR THE WHOLE FAMILY

At Dicks At Dicks At Dicks At Dicks

TRADE EXTENSION SALES
LIMA OHIO

We're going to extend our trade to the limits. We want every motorist in Lima to get acquainted with us and our policy of doing business—Once you buy at Dicks you'll always buy there—That's holding customers' confidence.

Fenders for Ford complete set $8.50
A Dandy Timer for Ford 59c
Coil Points for Fords, pair 12c

TOP RECOVERING FOR FORDS
Touring Top, complete with Back Curtains .. $4.50
Roadster Top, complete with Back Curtains .. $3.95
De Luxe Ventilator for Fords, special .. $1.23
30x3½ Defender Cord $8.95
Pyralin Visor—Special $2.75

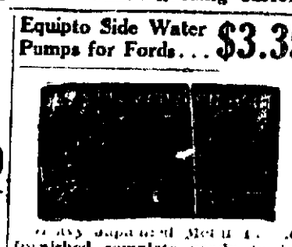

Equipto Side Water Pumps for Fords... $3.35

[illegible] Model T Ford, furnished complete ready to install. Per set of 2 or 3 lights, special 59c
Dan-D Cord 30x3½. Special .. $6.75
X PLUGS 40c
HYDROMETER Reg. 75c Special .. 53c
Federal Patching Material 35c

This is a High Grade Lamp, and Complete 85c
Combination oil and grease guns, 43c

INSIDE SPOT LIGHT
A well made lamp throwing a dandy light.
Our Price $2.10

Sterling Spark Plugs ⅞ or ½ inch 25c

SHALER 5-MINUTE VULCANIZER
With 6 round and 6 oblong patches and heat units, reg. $1.50, our price.. $1.25

RADIATOR HOSE
Low's 5-Minute Vulcanizer with 12 patches and fuel .. 95c

Tool Boxes Special $1.65

Raybestos Brake Lining
long fibre asbestos and has asbestos foundation. The toughest substance known for brake lining.
Most all standard sizes in stock.

Spot Light $1.55 and up

CLUTCH FACINGS
These multiple disc facings are made from high quality woven asbestos fabrics formed into rings, friction treated and compressed to the required thickness.
Bendix Drive Spring, for all Cars
Stewart Vacuum Tank Parts

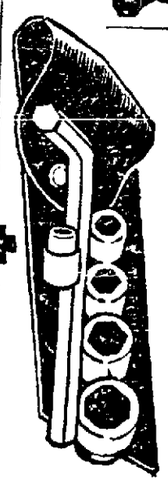

SOCKET WRENCHES
Special 43c

Apco Horn Buttons for Fords—Special 43c
Disturber Horns for Ford, Chevrolet or Regular Type $4

Swartz Horns $3.50

FORMAN AXLE SHAFTS FOR MOST ALL CARS IN STOCK

Cylinder Head Gaskets, All Makes of Cars, 25c up

DICKENSHEETS & SON
335 N. Main Street Lima, Ohio

NewspaperARCHIVE® NewspaperARCHIVE®

LIMA NEWS

You can't beat Lima News Classified ads for results. Try one. Just Call Main 4921 and ask for an ad taker.

Nothing beats owning your own home as a tonic for real happiness. You can find just the one you are looking for on terms you can meet in the News Classified columns.

CLASSIFIED ADS

MAIN 4921

To our farm people and people in surrounding towns—your want ad by mail will be given A1 attention.

Classified ads taken up to 12 o'clock noon for publication in same day's issue and until 9 o'clock Saturday evening for Sunday's issue of The Lima News.

$ALESMAN $AM—SAM'D MADE A GOOD MILKMAN— —BY SWAN

THE LIMA NEWS AND TIMES-DEMOCRAT MAIN 4921

Classified Advertising Rates

2c per word. Per insertion.
12 words or less, 1 insertion 25c.
12 words or less, 3 times 60c.
17 words or less (if charged) 35c.
17 words or less 3 times at 3c a word.
1 inch or more (20 words) 60c an inch.
1 inch or more (20 words) 3 times 50c an inch.
1 inch or more (20 words) 6 times 45c an inch.
1 inch or more (every other day) 1 month $6.00.
1 inch or more (every day) one month $10.00.
Minimum paid advertisement 25c.
No charge made for less than 35c.
All capitals double price.
All Classified copy mailed must be paid for in advance.
The Lima News will not be responsible for more than the first incorrect insertion of any advertisement.
All mistakes in advertisements telephoned will be at sender's risk.
The following classification heads are standardized and numbered; no other heads will be used:

Classified Advertising Index

Lodge Notices 1
Cards of Thanks 2
Lost and Found 3
Help Wanted (General) 4
Female Help Wanted 5
Male Help 6
Agents and Salesmen 7
Personals 8
Situations Wanted 9
Washings and Ironings 9a
Miscellaneous Wanted 10
Miscellaneous For Sale 11
Radio and Supplies 11A
Household Goods 12
Musical Instruments 12A
Rooms For Rent 13
Rooms Wanted 14
Roomers and Boarders 15
Houses For Rent 16
Houses Wanted 17
Apartments and Flats For Rent 18
Apartments and Flats Wanted 19
Miscellaneous For Rent 20
Business Opportunities 21
Houses and Vehicles 22
Live Stock 23
Poultry and Pet Stock 24
Money to Loan 25
Insurance 26
Professional Notices 27
Business Notices 28
Special Notices 29
Hotels and Restaurants 30
Transfer and Storage 31
Autos and Supplies 32
Real Estate For Sale 33
Public Sales 34
General Display 35

MEMBER OF ASSOCIATED PRESS

The Associated Press is exclusively entitled to the use for re-publication of all news dispatches credited to it or not otherwise credited in this paper and also all the local news published herein. All rights of re-publication of special dispatches herein are also reserved

2 CARDS OF THANKS

CARD OF THANKS
We wish to thank our many friends and neighbors for the kindness shown us during the bereavement of our dear husband and father, also to the Rev. Baker for his consoling words. The J. F. Renz, Allens, Stolzenbach Bakeries, the Odin Packers, Deisel-Wemmer Cigar, K. K. K., R. L. Graham and the many others for their floral offerings.
EMMA E. HITES AND CHILDREN.

3 LOST AND FOUND

STRAYED OR STOLEN — DARK bay mare, white spot in forehead, weight about 1350 lbs.; small wen on left shoulder. Call High 2052. Reward.

NOTICE—PARTY KNOWN WHO has black and white hound dog; in order to avoid trouble please return dog. license No. 2378. This dog has a small scar on his right side. Please return to 1106 E. Market St.

LOST—STUDEBAKER TAIL LIGHT and license plate No. 182827. Finder please return to Red Star Buss Line and receive reward.

5 FEMALE HELP WANTED

WANTED

Experienced salesladies for for Saturday. Apply

W. T. Grant Co.

WANTED—FEMALE KITCHEN helper at Tuberculosis Hospital. Call Rice 1146.

WANTED—EXPERIENCED WOMEN to solicit, commission basis. Call Main 3688.

WANTED—WOMAN OF MIDDLE-age or woman with husband to serve as housekeeper for me and care for my family of three children while I am away from home, good cook desired. Address or call Mrs. Margaret Shama, Ottawa, O.

WANTED — LADY SOLICITORS; guaranteed salaries. Apply at 221 N. Union St.

WANTED—PIANO PLAYER, SINGing and dancing people any novelty act. Write Box 504, care News.

WANTED — AN EXPERIENCED waitress: apply in person New York Restaurant.

WANTED — MIDDLE AGE LADY for three hours work. Call in person at 213 E. Elm.

6 MALE HELP

WANTED COUNTY MANAGER TO superintend crew distributing new economy fuel to automobile owners in Allen county; must have car, permanent; profitable; exceptional opportunity for man who can qualify. Write J. W. Hawley, State Distributor, Norwalk, Ohio.

SELL COAL IN CARLOAD LOTS—Side or main line; experience unnecessary; earn a week's pay in an hour; liberal drawing account arrangement. Washington Coal Co., 817 Coal Exchange Bldg., Chicago.

MEN — 18-40 FOR POSITION AS traffic manager; monthly salary $250-$400 to those we accept and train. 423 American Bank Bldg., 9 a. m. to 8 p. m.

WANTED — BOYS, 10 GOOD, LIVE wires to sell papers on the streets. The Lima News.

WANTED—EXPERIENCED WAITer. Apply Busy Bee, 129 E. Market.

USE NEWS WANT ADS
USE NEWS WANT ADS

7 AGENTS AND SALESMEN

Salesmen Wanted

Be independent—make $100 a week and over selling our popular priced tailored-to-measure all wool suits and overcoats direct to wearer.

We collect, deliver, and guarantee to satisfy customer.

Wonderful proposition to right man. Highest commission paid daily. Our Mr. M. ES. Marcus will be at Barr hotel, Thursday, Aug. 14th and Friday, Aug. 15th and will be glad to go into detail regarding the merits of our line as a big money maker. Snappy fall line now ready.

Best Tailoring Co. Cincinnati

8 PERSONALS

LADIES—I POSITIVELY GUARANtee my great successful "Monthly Compound." Safely relieves some of longest, most obstinate abnormal cases in 3 to 5 days; no harm, pain or interference with work. Mail $2; double strength, $3. Booklet free. Write today. Dr. L. N. Southington Remedy Co., Kansas City, Mo.

SPIRITUAL READINGS — DAILY by appointment; also trumpet messages. State 5317.

9 SITUATIONS WANTED

WANTED — CARPENTER WORK, new and repair, also concrete work. Rice 2165.

WANTED—POSITION BY EXPERIenced stenographer and bookkeeper, permanent or temporary considered. Rice 3274.

CEMENT WORK, SEWER DIGGING, cistern work and flue cleaning, repair work. Call sewer headquarters, High 6929. T. G. Rutledge.

WANTED—WASHINGS AND IRONings; will call for and deliver. Call State 3016.

NOW IS A GOOD TIME TO HAVE sodding done; good sod guaranteed. Call State 5671. Wm. Head.

9A WASHING & IRONINGS

WANTED — FAMILY WASHINGS or piece washings. Phone High 3127.

10 MISCELLANEOUS WANTED

WANTED

by W. H. Nungester, hardwood floors to sand and refinish. 20% discount will be allowed on all sanding for 30 days. Call Main 2411.

WANTED—TO BUY A USED CUPboard for storing canned fruit. Call State 6867.

11 MISCELLANEOUS FOR SALE

FOR SALE

Vestibule Display Case

MICHAEL CLOTHING COMPANY

FOR SALE — CUT FLOWERS Choice gladiolias; all colors; orange and yellow large flowering marigolds. Rice 4636. 900 E. Albert.

FOR SALE—SMALL BARN. INquire at 305 E. O'Connor Ave.

FOR SALE—ALMOST NEW SUNnysuds washing machine; cheap, cash or terms. Phone Main 2681.

FOR SALE—WHITE LILY $175 electric washer; will sell reasonably. Phone Rice 1318 after 6 p. m.

GINGHAM DRESSES: MATERIAL and making, $4.50. The Gingham Shop, 314 W. Elm.

FOR SALE—1924 MODEL INDIAN motorcycle; terms. Call Main 1937 and ask for Mr. Roberts.

11-A RADIO AND SUPPLIES

FOR SALE—FOUR-TUBE RADIO, will install and guarantee; terms to responsible party. Write Box 317, care News.

SWAP

Following are a few suggestions of articles you may have and don't use. Don't let them be around. Swap them for something of equal value that you can use.

Autos	Safes
Shetland Ponies	Lawnmowers
Cash Registers	Typewriters
Pastry Ovens	Labor
Lamps	Parrots
Electric Toasters	Silver Plate
Study Courses	Cats
Washing Machines	Pool Tables
Player-Pianos	Saxophones
Coal	Cider
Printing Presses	Liberty Bonds
Clothing	Pianos
Phonograph Records	Bicycles
Sauerkraut	Potatoes
Guns	Eggs
Diamonds	Muskrat Skins
Grape Juice	Dogs
Blouses	Fountain Pens
Gas Heaters	Wool Yarn
Paint	Razors
Wrist Watches	Roofing Paper
Furnaces	Law Books
Apples	Hotels
Lumber	Seeds
	Cameras

SWAP — '21 CADILLAC FOR ANYthing of value. Phone Main 2681.

SWAP NEW KITCHEN CABINET for anything of value. Main 2681.

FOR SALE—ALMOST NEW EASY washer, cheap, cash or terms. The Maytag Store. Phone Main 2681.

SWAP NEW LIBERTY SWEEPER for anything of value. Phone Main 2681.

FOR SALE—SEVERAL GOOD USED washers; cheap, cash or terms. Phone Main 2681.

SWAP UNDERWOOD TYPEWRITer in A-1 condition for anything of value. Phone Main 2681.

SWAP GOOD OLD VIOLIN FOR what have you? Phone Main 2681.

WILL SWAP MY RESIDENCE FOR small farm in vicinity of Elida, O. Full details upon application. Address "Farm," care News.

WILL SWAP MATCH TEAM YOUNG horses for sheep or cattle. E. V. Richardson & Son, 4 miles south of Harrod.

12 HOUSEHOLD GOODS

FOR SALE

3-piece mahogany living room suite, brown leather upholstered; one leather stool to match living room suite; mahogany rocker, leather upholstered; oak rocker, leather upholstered; fumed oak library table; brass bed and springs; brown silk dress, size 36; rose ratine dress, size 36; lady's coat with fur collar, size 36; man's overcoat, size 42. 121 N. Cole.

See Ferd V. Davis

For Bargains in Second Hand Furniture and Stoves
118 and 120 E. Spring
LAKE 2278

FOR SALE—GAS STOVE, ALSO coal stove. 220 S. West.

FOR SALE — WHITE MAPLE dressing table and bench, $15. Lake 6361.

HIGH CASH PRICES PAID for all kinds of household goods and stoves. CALL STATE 4506.

FOR SALE—SOFT COAL HEATER; also gas heater. Call Rice 7011. 520 S. Broadway.

FOR SALE—ONE GAS RANGE, one gas heater and living room suite. Call 400 E. Pearl.

13 ROOMS FOR RENT

FOR RENT — PLEASANT FRONT room; walking distance; splendid location. Main 1922. State 5469.

FOR RENT—2 OR 3 UNFURNISHed rooms; also one sleeping room; private entrance. Call Thursday or Friday at 129½ E. High St.

FOR RENT—STRICTLY MODERN housekeeping room, west side, $5.50. Lake 1364.

FOR RENT — TWO FURNISHED rooms for light housekeeping; close in. Lake 5006.

FOR RENT—ONE LARGE FRONT sleeping room, modern, use of phone. 124 S. Metcalf.

FOR RENT—FURNISHED ROOMS for light housekeeping; also sleeping room, 220½ N. Main, over Lyric Theater.

FOR RENT FOUR FURNISHED rooms for light housekeeping; modern, fire proof; rent reasonable. 329 N. Central. Main 4696.

TWO FURNISHED ROOMS FOR light housekeeping; modern. 130 N. McDonel St.

FOR RENT—HOUSE AT 507 W. Spring; $65 per month. Phone Main 1861.

FOR RENT—2 OR 3 FURNISHED rooms for light housekeeping on the first floor. 1100 Bellefontaine Ave. Lake 3372.

FOR RENT—3 NICELY FURNISHed light housekeeping rooms. Phone High 2784 after 4:30 p. m.

FOR RENT—LIGHT HOUSEKEEPsuite, three rooms, ground floor, well furnished, modern except furnace, $8, also suite two rooms, second floor, $5. 201 N. Jackson. Lake 3255.

FOR RENT — FURNISHED rooms, use of bath and phone. 132½ S. Central. Phone Main 6654.

AT 972 W. HIGH, THREE UNFURnished rooms, furnace heat, electric lights, access to bath, use of telephone. Rice 5353.

FOR RENT—3 FURNISHED ROOMS for light housekeeping at 521 W. Wayne. Call Main 2988.

FOR RENT

Newly furnished rooms, running water in every room. Special rate by the week.
COLONIAL HOTEL
Main 8288 206 N. Eliz.

14 ROOMS WANTED

WANTED—3 OR 4 UNFURNISHED rooms, modern convenience preferred, close in, by two adults. Write Box 6, in care of News.

15 ROOMERS AND BOARDERS

WANTED BOARDERS AND ROOMers, colored. 209 S. West.

16 HOUSES FOR RENT

FOR RENT—7-ROOM HOUSE, MODern. 810 Bellefontaine Ave.

FOR RENT

South half of five rooms, modern double, 414½ West North Street. Rent $20.

P. A. KAHLE

308 Holmes Block. Main 4194

FOR RENT—7-ROOM HOUSE AT 627 N. Main, south side of double house. Call High 1890.

HOUSE FOR RENT

Beautiful stucco, southeast corner Charles and High; two porches, sixrooms, hardwood floors, tiled bath, new shades, rooms all light and airy. Garage will lease to desirable party.

O. J. ARCHER
136 N. Charles St. High 4181

FOR RENT — 5-ROOM MODERN house. Inquire at 602 N. Elizabeth.

16 HOUSES FOR RENT

FOR RENT

1011 North Baxter street. Part of double house, 6 rooms, strictly modern, hardwood floors, $35 per month.
904 North Jameson Avenue—6 rooms, all modern, $40 per mo.

FRANK H. BENTZ CO.
Realtors
Builders of Better Homes
Phone, Main 3179
601 Savings Bldg.

FOR RENT—5 ROOM HOUSE, CENtrally located, modern except furnace. Call Rice 5351.

FOR RENT

5 room house, newly papered and painted. Fine well of water, cistern, garage. Robb Ave. west of Cole. $20.00 month. Main 1512. High 1211.

FOR RENT

Strictly modern, one-half double house, 6 rooms, hardwood floors up and down; cemented cellar, furnace, hot air heat. Possession given by Aug. 15. Adults preferred. Located at 847 W. Market-st. Phone Main 3755.

LEON LOEWENSTEIN

FOR RENT—8-ROOM HOUSE; MODern except furnace. 812 S. Elizabeth. State 5696.

FOR RENT — 6-ROOM MODERN apartment, 724 W. High Main 2852.

HOUSE FOR RENT — MODERN brick, single, N. Collett St., 7 rooms, bath, double brick garage, available Sept. 1. Main 7745.

FOR RENT—WEST ½ OF new completely modern double house with garage. 907 Brice-av. Rice 7110.

FOR RENT

North half of 6 room strictly modern double house with garage, 114 S. Kenilworth Ave. Rent $40.

P. A. KAHLE

308 Holmes Blk. Main 4194

18 Apartments and Flats for Rent

FOR RENT — 6-ROOM MODERN apartment; good location. Call Main 1696 after 6:30.

FOR RENT—5-ROOM NEW OUTside apartment, nice large rooms. N. Baxter. Phone Rice 2169.

FOR RENT—DOWNTOWN MODern 4-room apartment, very cool in summer, steam heat furnished in winter. Inquire Apartment No. 3, 222½ S. Main.

FOR RENT FURNISHED, 4 ROOMS in strictly modern apartment. Call Main 2633.

FOR RENT—5-ROOM FURNISHED flat; adults preferred. For information call 766 Bellefontaine before 6 p. m.

FOR RENT—APARTMENT IN THE Majestic building; kitchen equipped, heat furnished during winter. Call Main 2341.

For Rent

New strictly modern 5 room apartment, bath and breakfast room, airy and light, each room having outside exposure. Smartly finished walls and woodwork. Stoves, refrigerator and vapor heat furnished. Garage and garbage disposal. Close in and accessible to trolley cars and school. Personal interview only. 228 N. Main St.

APARTMENT FOR RENT

at 669½ W. Elm St., 5 room, beautiful upstairs apt., strictly modern, newly decorated, gas range and ice box installed. For adults only. Apply 669 W. Elm St.

MR. GUS HOLSTINE

FOR RENT—5-ROOM MODern heated apartment on W. Market St. Call Main 4319.

18 Apartments and Flats for Rent 18 Apartments and Flats for Rent

Beautiful Apartments For Rent

The very latest in living conditions. Built-in bath tub, with shower, steam heat furnished, laundry room, garage and beautiful yard. These must be seen to be appreciated. One on West North, West Spring and West Elm. Prices reasonable.

CALL MAIN 4142

Room No. 3 Lima Trust Building

SHOOK & COUNSELLOR

20 MISCELLANEOUS FOR RENT

FOR RENT—SILVER STAR RESTaurant and hotel, 20 rooms. 360 S. Main; also residence, 721 S. Pine, 8 rooms. High 2213.

23 LIVE STOCK

FOR SALE—FRESH COW, EXTRA good one. West 6473.

FOR SALE—TWO FRESH COWS, T. B. tested. Call West 6427.

24 POULTRY AND PET STOCKS

Only clean, wholesome grains and feed products are used in Purina Poultry Chows. All ingredients are balanced to give rapid development of growing chicks and increased egg production in laying hens. Let us explain in the liberal guarantee on these Chows.
CLARK'S CASH FEED STORE
125 E. Spring Phone Main 6191
We deliver

FOR SALE—A-1 RABBIT HOUND, good field or brush dog. 140½ W. Spring, third floor.

FOR SALE—GERMAN POLICE DOG puppies. 531 N. Metcalf. H. E. Lewis.

27 PROFESSIONAL NOTICES

TO THE RUPTURED

Let us demonstrate the famous finger cushion pad—rupture supporter. Fitted at the Krauss office, 232½ N. Main St. Phone, Res. Main 1649—Office, Rice 2680.

A. W. KAHLE, M. D.
Electrical Treatments and Light Rays
Main 1202 Main 1595
Office in Citizens' Building.
209 North Main St.
Lima, Ohio
Special Attention Given to Rectal Diseases

28 BUSINESS NOTICES

Auto Painting

Ford Touring and Roadster, two coats, $10.

Ford Sedans and Coupes, three coats, $18.

Special this week

J. W. Dietz

119 E. Pearl

Stove and Furnace Repairers

Bring your stoves to us and have new parts cast before winter.

GORRELL FOUNDRY & SUPPLY CO.
Main 8223 309 E. Kibby St.

BABY CARRIAGE WHEELS RETIRED—KEYS MADE — Electrical and Lathe Work Repairs of All Kinds
BARRINGER'S LIGHT REPAIR SHOP
135 E. High St. High 5215

Men's Half Soles........65c
Ladies Half Soles........60c
Goodyear Wingfoot Rubber Heels........40c
Panther Rubber Heels........25c
Panco Soles........75c
We Vulcanize Rubber Boots
Work Guaranteed
BREAM SHOE REPAIR
219 S. Main St.

Main 7018 Lake 2238

Electric Motor Repairing and Rewinding

LIMA ARMATURE WORKS
Rear 122 N. Elizabeth St., Lima

CRUSHED STONE
and Building Stone
Delivered anywhere direct from our quarries, in any size.
G. R. FETTER
Telephone Cole 6412

MARCELLING

AND ALL BEAUTY WORK DONE AT YOUR HOME. RICE 2157 FOR APPOINTMENT.

31 TRANSFER AND STORAGE

Miller Bros. Truck Co.
Local and Long Distance Moving Crating, Packing and Storing
Phone Main 7155
310 W. Grand

D. STELZER & SON
Truck and Storage
20,000 sq. ft. fire proof storage, railroad facilities.
Local and Long Distance Hauling
We have complied with the law.
811-13 N. Jackson St.
Main 4894 Main 4895

Chas. STANYER Truck Co.
Local and Long Distance Hauling
Fireproof-Storage
Every Load Insured
LINCOLN HIGHWAY GARAGE
Res. Main 7026. Off. Main 4745

JOHN NIELAND

Moving and storage. One of the largest dust proof trucks for long distance hauling. I carry insurance. Res., Main 8112. Storage, Main 6573.

I. W. Sakemiller

Local and Long Distance Moving
Buy, sell or exchange used furniture
State 8111 or State 7150
Office 430 S. Main

YOUNG BROS.
Local and Long Distance
Big Covered Trucks for MOVING AND CRATING
Expert Packer
Every Load Insured
Office, Rice 2429. Res. Lake 6014
Office 118 E. Market St.

32 AUTOS & SUPPLIES

CADILLAC

"Standard of the World"

USED CARS

Type 61 Cadillac Sedan.
Type 61 Cadillac 5 Pass. Coupe.
Type 61 Cadillac 4 Pass. Victoria.
Type 57 Cadillac 4 Pass. Phaeton.
Type 59 Cadillac 4 Pass. Victoria.
1922 Chandler Coach.
1921 Franklin Sedan.

Lima Cadillac Co.

Main 4784
122-4-6-8 W. North Street

FOR SALE—FORD ROADSTER, demountable rims, excellent running condition; first $19 takes it. 721 Linden.

ESSEX COACH
Asolutely 1923 model, absolutely perfect condition. Terms if desired. Call M-4713. Ask for Frank Ward or Louie Hiner.

OHIO USED CAR CO.

Cadillac Phaeton, 1921 ..$1,000
Cadillac Touring, 1916 ....$200
Paige, California top $275
Olds Roadster, 1920 ......$200
Buick Touring, 1918 ......$160
Ford Sedan, 1921 ....$275
Ford Touring, 1924 ....$360
Ford Touring, 1917 ....$65
Overland Coupe, 1921 .....$225
Overland Roadster, 1918...$125
Overland 90 Chummy, 1918 $75
Reo Speed Truck, 1920 ....$150

Many other cars at reasonable prices.

OHIO USED CAR CO.

130 S. Union St. Main 7296

FORD FORD FORD

1—1924 Fordor Ford Sedan.
1—1923 Ford Touring.
2—1923 Ford Roadsters.
1—1922 Ford Sedan.
1—1917 Ford Touring.
1—1916 Ford Roadster.
1—1923 Durant "6" Touring.
1—1922 Hudson Touring.
1—1923 Hupmobile Touring.
Terms Terms Terms

J. L. SARBER

Hupmobile Agency
132 E. Spring St. Main 6192

32 AUTOS & SUPPLIES

BUY YOUR USED CAR AT OUR BIG REMOVAL SALE

TERMS TERMS

We are going to vacate our present Salesroom, and go into our New Home. We must unload our line of Used Cars before doing so and are offering them at unbelievable prices. Look them over.

1924 Jewett Sport Touring
1924 Nash Six Tour., like new.
1923 Nash Six Sedan
1922 Nash Six Touring
1922 Nash Six Roadster
1922 Chevrolet Touring
1922 Oakland Coupe
1919 Studebaker Touring
1921 Ford Sedan
1920 Lexington Sedan
1918 Marmon Touring
Ford Roadster, $75.00
Ford Sedan, $175.00.

SEVERAL CARS $50 TO $100

THE LIMA NASH CO.

219 W. High St. Main 6211

Used Car Bargains

1924 Gray Touring $465
1923 Durant Sport Touring $650
1923 Star Touring $250
1924 Buick 4 Coupe $950
1922 Chevrolet Tournig ..$215
1920 Nash 6 Coupe $500
Overland 90 ....$65
1920 Dodge Touring $215
1918 Dodge Touring $135
FORDS—
1921 Ford Touring $145
1922 Ford Coupe $250
1917 Ford Touring $50.00
1923 Overland Touring ..$350.00
These cars are real bargains and in fine condition. You can trade in your old car and pay the balance in small monthly payments. Act quick or you will be disapointed as these cars are selling fast.

E. D. Crumrine
212 West High Street
Main 7907

Dan Harpster, Jr.

1—1922 Ford Coupe
1—1921 Ford Coupe
1—1922 Chevrolet Coupe
1—1924 Ford Touring
2—1923 Ford Tourings
1—1922 Ford Sedan
1—Maxwell Roadster
1—Saxon Six Touring
1—Peerless 8 Sedan
1—1922 Overland Touring

Dan Harpster, Jr.

MAIN 8116
211-213-215 E. Spring St.

Specializing

in motors of any make, transmissions, differentials, steering devices, valve grinding and carbonurations.

E. H. REHN

1071 W. Spring St. Main 4634

REAL GOOD BUYS!

1—1923 Ford Touring ...$200
1—1920 Ford Touring ...$100
1—1920 Ford Coupe $190
1—1919 Ford Sedan $145
1—1916 Ford Touring $25
1—1916 Ford Roadster ...$20
1—1916 Buick Touring ...$75
1—1917 Buick Touring ...$100
1—1917 Jackson Touring ..$35
1 Ford Ton Truck $125
1—1920 Dodge Rdst. $250

Chivington Auto Sales
817-19 S. Main St.

PAIGE & JEWETT

1—1918 Buick Touring.
1—1922 Lexington Lark.
1—1921 Oakland Touring
1—1922 Chevrolet Coupe. (4 passenger)
1—1920 Auburn Touring.
2—1920 Dort Tourings.
1—1920 Dort Sedan.
1—1918 Auburn Touring.
1—1918 Dodge Roadster
1—1918 Paige Touring.
1—1918 Ford Sedan.
1—1923 Star Sedan.
1—Detroit Electric.
A few cars from $50 to $100. These cars have been overhauled and are in the best of condition.
TERMS TERMS TERMS

HUBER AUTO SALES

Main 6969 125 W. Elm

USE NEWS WANT ADS FOR RESULTS

YES, PAINT REMOVED FROM YOUR CAR

The Paint remover man is at Fisher's Garage, 438 N. Main. We take the paint off your car while you wait. This remover will also be sold at S. C. Wagemman Paint Stores Co. Price $1.50 per can. For people in doubt we will demonstrate. Address

Ray's Products Co.
P. O. Box 380
Agent wanted in every state.
Patents pending.

Hudson - Essex

USED CARS
1—1918 Hudson 7-pas. Touring.
1—1920 Hudson Sport.
1—1922 Essex Coach.
1921 Chevrolet F. B. Touring.
1—1922 Overland Sedan.
1—1919 Buick Touring.
1—1919 Willys Knight Sedan.
1—1924 Studebaker Light Six Coupe.
1923 Essex Coach.
1923 Ford Coupe.
1—1922 Willys-Knight Touring
1—1916 Paige Touring.

The Clevenger Auto Sales Co.

140 S. Main Main 7137

FOR QUICK SALE

1—1921 Dodge Panel Delivery Truck, new paint, all good tires, A-1 condition. Price $375.00, part cash, balance monthly.

1—1923 Ford Dump Truck, all good tires and ready for work. Price $250.00, part cash, balance 6 months.

1923 Ford Ton Truck chassis, all good tires, slightly used. Will sell at a small down payment.

TIMMERMAN MOTOR SALES
545 W. Market St. Main 4713

BUICK

1923 Buick Six Coupe.
1923 Buick Six Touring Sedan.
1923 Buick Four Touring.
1922 Buick Six Sedan.
1922 Buick Four Touring.
1924 Oldsmobile Roadster.
1923 Dodge Business Coupe.
1921 Dodge Roadster.
Liberal Terms

THE LIMA BUICK CO.

320 W. Market. Main 6856.

FOR SALE
1924 Ford Sedan, out 60 days, cord tires and accessories. A bargain if sold at once. Call Geo. Hurl, Main 4713 or Rice 5897.

FOR SALE

Buick Roadster in good shape, tires excellent, practically new—reasonable.
Overland Roadster, late model —five good tires, accessories. This car in wonderful mechanical shape—very reasonable.
Late 4 Door Ford Sedan Demonstrator. Cord tires, lock wheel and extra accessories. This car carries new car guarantee. Easy terms.
Call Mr. Miller at

Timmerman Motor Sales Co.

Main 4713 or Main 4402

FOR SALE—MAXWELL SEDAN, 1923 model. Inquire 618 N. Collett St.

NEWSPAPERARCHIVE®
NEWSPAPERARCHIVE®

STOCKS DISPLAY FIRMER TONE

Selling Pressure Subsides; Pool Operations Resumed

MARKET STRONG AT CLOSE

More New High Records Are Established

LIBERTY BONDS

3½s	$101.00
First 4¼s	102.17
Second 4¼s	101.19
Third 4¼s	109.16
Fourth 4¼s	102.24
New 4¼s	105.36

NEW YORK — (By Associated Press) — Uncertain price movements marked the opening of today's stock market but the main trend continued upward. Frisco preferred opened more than a point higher on buying induced by the announcement that a recapitalization plan would be considered next week. Some of the standard rails and industrials including U. S. Steel and Atchison were easy.

Eager bidding for certain selected shares later developed, their rise imparting a steadier tone to the rest of the market. Recognized market leaders generally fluctuated within restricted limits, the most effective buying centering in minor issues. New high records for the year were established by Frisco preferred, Public Service of New Jersey, Remington Typewriter second preferred, Rutland preferred and New York and Harlem, the latter rising four points, Commercial Solvents B., U. S. Cast Iron Pipe, Railway Steel Springs and General Electric moved up one to more than two points. Foreign exchanges opened steady.

Prices strengthened considerably before noon despite a continuance of profit-taking and bear selling in such issues as Davison Chemical, United Drug, National Biscuit and Eastman Kodak, which dropped to 2 points. Southern Pacific also lost ground in reflection of speculative disappointment over the failure of the directors to increase the dividend. The promising outlook for increased earnings and ease of money rates were important influences in the buying movement. International Shoe earned 5 points and gains of 2 1-2 to 4 1-2 points were registered by Baldwin, Frisco preferred, Rutland preferred, National Lead, Atlantic Refining and General Electric. Call money opened at 2 per cent.

Subsidence of selling pressure encouraged a resumption of pool operations in today's stock market which displayed a firmer tone. A brisk demand for the coppers and a selected assortment of rail and high grade industrial specialties resulted in the establishment of a flock of new 1924 high records. Sales approximated 850,000 shares.

PEOPLE URGED TO REBEL AGAINST DEFENSE DAY

CEDAR RAPIDS, Iowa—Literature urging the people to rebel against the order of President Coolidge setting aside September 12 as national defense day, was seized in the mails here yesterday by Postmaster F. K. Hahn. The circulars urged demonstrations with crepe instead of flags and advocated that the day be observed as "Black Friday."

A black mourning border was printed around the circulars and the envelope contained also an automobile sticker with a black border and bearing the words "Black Friday."

The envelopes bore the imprint "1212 Market Street, San Francisco" and contained a blotter bearing the name "E. Bachus, 422 Fulton-st, San Francisco."

The literature was turned over to federal authorities.

WILL HEED LAW NOW

HULL England — Hull policemen are not allowed to smoke. But Officer Callahan found a secluded spot along a public swimming pool and lit a cigar in defiance of the edict. Catching sight of his lieutenant walking toward him Callahan thrust the cigar into his pocket. His clothes caught fire he jumped into the pool and the lieutenant rescued him from drowning.

SEWER PROPOSALS

St Johns Avenue Relief Sewer Lima Ohio.

Sealed proposals for the construction of St Johns Avenue Relief Sewer, Contract No. 15, will be received at the office of the City Manager, Lima, Ohio, until 12 o'clock noon, Central Standard Time, August 30th, 1924, and then will be publicly opened and read The City reserves fifteen (15) days thereafter in which to act on the bids.

The work included under the contract consists of construction, with all appurtenances of Relief Trunk and Lateral Sewers as mentioned above, a general summary of quantities follows:

Total length of sewer about 700 lineal feet, varying in size from 24 inches to 48 inches, all of circular sections.

Copy of plans, form of proposal, contract, bond and specifications may be inspected or obtained at the office of the Supervising engineer, City Hall, Lima, Ohio, a charge of Five ($5) dollars will be made for each set of Plans and Specifications. No charge will be made for proposal blanks, the above mentioned charge for Plans and Specifications is a sale and not a deposit, no refund will be made, nor will plans and specifications be delivered unless the order is accompanied by a remittance.

The City Manager reserves the right to reject any or all bids, to waive any informalities in the bids and to accept any bid which is deemed most favorable to the interest of the City of Lima, Ohio.

C. A. BINGHAM, City Manager.
F. DARLING, Supervising Engineer.

News, aug 14-21 1924

NEW YORK STOCK TRANSACTIONS

Courtesy of Thomson and McKinnon, 407-412 Citizens-bldg.

	Open	High	Low	Last
Am Can	124¼	125⅝	123⅞	125⅝
Am Car Fdy.	171	173⅝	171	172
Am Linseed	20	....	....	20
Am Loco	78⅝	79⅜	78½	79
Am Smelt	69	70½	69	70⅛
Am Stl Fdy	35¾	....	....	35¾
Am Sug Rfg.	45	46	45	45⅝
Am T & T	127	127⅛	127⅜	127⅛
Am Woolen	75¾	76¾	75¾	76
Ana Cop	37½	38	37⅝	38
Atchison	104⅞	105⅝	104⅝	105⅛
At G & W I	15⅝	....	....	15⅝
Bald Loco	121½	122⅞	120½	122⅛
B & O	63½	64½	63½	64½
Beth B	43⅜	43⅝	43⅜	43½
Cal Petr	21⅞	22⅛	21⅞	22⅛
Cana Pac	151	151½	151	151
Cent Leath	15⅛	15⅝	15¼	15¾
Cerro Depasco	47⅞	48¼	47⅞	48
Chandler	48	48⅛	48⅛	48
Chandler	48	48⅛	48	48⅝
C & O	87⅝	88	87⅝	88
C M & St P.	14⅝	16⅝	16½	16⅝
do pfd	27⅝	27⅞	27¼	27⅞
Chile Cop	34⅝	35	34⅝	34⅝
Chino Cop	21⅝	21⅝	21¼	21⅛
Col G & E	40⅞	40⅝	40	40⅞
Cont Can	59½	60	58⅝	59⅝
Corn Prod.	32	32½	32	32½
Cosden	27	27⅝	27	27¾
Cruc Steel	49½	51⅝	49	50⅝
Cub Am Sug.	31¼	32	31¼	31⅞
Cub Cane Sug	13½	....	....	13½
Dupont Pow.	128	128⅝	128	128⅝
Erie Com	30⅞	30⅝	30	30⅛
Erie First	40½	41⅛	40½	41
Fisk Rub	8½	....	....	8½
Gen Asphalt	44⅞	45⅝	44¼	45⅛
Gen Elec	266	271	266	269⅞
Gen Mot	14⅝	14⅞	14⅝	14⅞
Good Rub	21⅛	22¼	21⅝	22⅜
Inspr Cop	27½	28	27½	27⅞
Ind Alcohol	71½	73¾	71½	73
Int Comb Eng	25¾	25⅞	25¾	25⅞
Int M M pfd.	36⅞	38¼	36⅝	38
Int Paper	54⅛	....	....	54⅜
Int Nickel	17⅝	18	17⅝	18
Kelly Spring.	15⅝	15⅝	15⅝	15⅝
Ken Cop	48⅝	49	48⅝	48⅝
L & N	99⅞	100	99⅞	100
Lehigh Valley	53¼	53⅝	53⅛	53⅝
Lima Loco	61⅝	63⅝	61⅝	62⅝
Marland	31	31	30⅝	30⅝
Mid States Oil	1⅛	1⅛	1	1
Miss Pac	19½	19½	19⅜	19⅜
Miss P pfd	51⅝	51⅝	51	51
Mon Ward	36	36¼	35⅝	36½
Mother Lode.	8	8⅛	8	8⅛
Nev Cop	14⅛	14⅝	14⅛	14⅛
N Y Central.	109¼	109½	109	109
Nor and West	126⅞	126⅝	126	126⅝
Nor Pac	65½	65⅝	65¼	65½
Owen Bottle	43	....	....	43
P Am "A"	58⅛	58⅛	57½	57½
P Am "B"	57⅛	57½	56⅝	56⅝
Penn R R	45⅝	45⅝	45½	45½
P Mar	63⅝	64	63⅝	64
Phil Petrol	33⅞	34	33⅞	34
Pro and Ref	29⅞	30⅛	29⅞	30⅛
Pullman	133⅛	133⅛	132⅛	133
Pure Oil	23⅛	23⅛	23	23⅛
Reading	63	63⅝	63	63⅝
Rep I and S	46	47¼	46	47¼
R Island	34⅛	34⅝	34⅛	34⅝
Sears-Roe	104½	....	....	104¼
Sin Oil	16⅝	16⅝	16⅝	16⅝
Sou Pac	97	97	96¼	96¼
Sou Ry	64⅝	64⅝	64⅛	64⅝
Skelly Oil	18⅛	19⅛	17⅞	18⅝
Sell U Oil	16⅝	17	16⅝	16⅛
Stan of Cal	57⅝	58¼	57⅝	58
Stan of N J	34⅞	34⅞	34½	34⅝
Studebaker	36⅝	37⅛	36⅝	37½
Tenn Cop	8½	8⅝	8½	8⅝
Texas Oil	40⅛	40⅛	40	40⅛
Un Pac	143⅛	144	143⅝	143½
U S C I P	95½	96⅝	95	96½
U S Rub	32	32⅝	32	32⅝
U S Steel	106⅝	107⅝	106⅝	107⅝
Utah Cop	70⅝	....	....	79⅝
Van Steel	22½	23½	22½	23½
Wab "A"	45⅛	45⅛	45	45
West Un	113½	114⅝	113¼	114⅝
West Elec	63⅝	64	63⅝	64
Willys Ov	8½	8½	8⅜	8⅝

CHICAGO GRAIN PRICES

Thomson and McKinnon, 407-412 Citizens-bldg, Lima. New York and Chicago

	OPEN	HIGH	LOW	CLOSE
WHEAT—Sept.	127⅞-127	128¼	126⅝	128 -127⅞
December	131 -130¼	131⅞	130¼	131¾-131⅝
May	135 -135⅝	136⅝	135½	136⅝-136½
CORN—Sept.	115⅝-116	107	115½	107 A
December	108½-109	110⅛	107⅞	115⅝-115½
May	109¾-109⅛	111	108¼	110⅝-110⅝
OATS—Sept.	49⅞- 49⅜	50⅛	49⅝	50¼ B
December	52 - 52¼	53⅝	51⅝	53 A
May	55	56	54¾	55⅞
RYE—Sept.	90¼- 89½	90⅝	88⅞	89⅞ B
December	94	95	93	94⅛ B

OTHER GRAIN FUTURE PRICES

	OPEN	CLOSE
WINNIPEG—		
Wheat—October	136	135¾
December	131	131
MINNEAPOLIS—		
Wheat—December	131⅛-131⅜	

LIVE STOCK MARKET

CHICAGO—Hogs, receipts 17,000; desirable grades mostly active, mostly 25 to 40c higher than Wednesday's average, lower grades slow; big packers talking steady, supply light; top 10.00, bulk good and choice 170 to 240 lb. averages 9.70@9.90, desirable 140 to 150 lb. kind 9.25@9.50; better 250 to 340 lb. butchers 9.70 to 9.85; packing sows 8.30@8.75; desirable strong weight slaughter pigs 8.50@9.00.

Cattle, receipts 9000, better grades fed steers and practically all grades yearlings 1 5 to 25c higher, others steady to strong; trade fairly active; top matured steers and yearlings early 11.00; some held higher; numerous loads 10.25@10.85; bulk fed steers and yearlings 8.75@10.50, light Texas to killers downward to 5.50 and below, canners kind around 3.00 excepting yearling contingent; fat she stock semi-demoralized, few grass cows moving at 3.50@4.75; desirable yearling heifers 7.50@8.50, bulls 10 to 15c lower, few bolognas above 4.25; bulk 3.75@4.25 vealers unevenly higher, largely a scramble for numbers early, outsiders paying upward to 12.25.

Sheep receipts 16,000, active; range lambs strong; native mostly steady, sorting moderate, general quality of westerns improved; bulk rangers 13.50@14.00, top 14.00, on natives mostly 13.25@13.50, few 13.60@13.75; culls 9.00, sheep steady good range ewes to killers 7.00, feeding lambs steady, no early sales.

* * *

CLEVELAND—Cattle receipts 400, market steady; choice yearlings 9.00@9.50, fair to good 7.00@8.50; choice handy weight butcher steers 8.00@9.00, fair to good 6.00@7.00, choice heavy steers 8.25@9.00, fair to good heavy and plain steers 6.50@7.25, common and light butcher steers 5.00@5.75, choice heifers 6.50@7.50, fair to good 4.00@5.00, choice cows 5.00@5.25; fair to good 3.50@4.00, common cows, canners and cutters 2.00@3.00; choice handy weight bulls 5.25@6.00, choice heavy bulls 5.00@5.25 common and bologna bulls 4.00@4.75.

Calves receipts 200, market steady, good to choice veal calves 11.50@12.50 fair to good 6.00@9.00.

Sheep and lambs, receipts 500; market steady, good to choice spring lambs 13.00@13.50 fair to good 7.50@10.00, good to choice sheep 6.50@7.50; good to choice ewes 4.50@6.00, common 2.00@3.00.

Hogs receipts 1700, market 15 to 40c higher, yorkers mixed and mediums 10.40@10.50, pigs and lights 9.25, roughs 8.00, stags 5.50.

* * *

CINCINNATI—Hogs, receipts 1-800; active 15 to 45c higher, heavies 10.25, packers and butchers 10.25, medium 10.00, stags 5.00@6.00, heavy fat sows 6.00@8.00, light shippers 9.75, pigs 110 lbs. and less 6.00@8.25.

Cattle, receipts 500 fat classes steady, others slow and weak, steers good to choice 7.50@9.50, fair to good 6.00@7.50, common to fair 4.00@6.00, heifers, good to choice 7.50@9.25 fair to good 5.50@7.50, common to fair 4.00@5.50, cows good to choice 4.50@6.00, fair to good 3.25@4.50, cutters 2.75@7.00.

Calves, opened steady closed 1.00 higher, good to choice 10.00@12.00; fair to good 8.00@10.00, common and large 7.00@7.00.

Sheep, receipts 4500 weak to 50c lower; good to choice 4.50@6.00 fair to good 3.00@4.50, common 1.00@2.00, bucks 2.50@3.00.

Lambs, strong good to choice 13.50@13.75, fair to good 10.00@11.50, seconds 8.00@9.00; common 5.00@7.00.

* * *

EAST BUFFALO—Cattle, receipts 150, slow

Calves receipts 300; choice 12.00@12.50, culls to fair 6.00@11.50, heavy 6.00@8.50, grassers 4.00@5.00.

Hogs, receipts 4800, weak, heavy 10.25, mixed 10.25, yorkers 10.25@10.35, light do and pigs 9.50@10.25, roughs 8.00@8.25, stags 4.00@5.50.

Sheep and lambs receipts 300 lambs steady to 25c up, spring lambs 7.00@13.75, yearlings 9.50@10.50, wethers 8.50@9.00, ewes 6.00@8.00, cull sheep 2.00@3.00.

* * *

INDIANAPOLIS—Hogs, receipts 4000; 40 to 65c higher, heavies, lights and top 10.25, pigs 8.00@9.75

Cattle receipts 1100; slow, steady; steers 7.00@10.00, beef cows 5.00, heifers 5.00@10.00

Calves, receipts 700, higher, veals 8.00@12.00.

Sheep, receipts 1000, steady, sheep 1.00@6.00, lambs 8.00@12.50

* * *

PITTSBURGH—Hogs, receipts 3-500; higher; heavies 10.25@10.40, heavy yorkers 10.50@10.60; light yorkers 9.25@9.75 pigs 8.75@9.00

Sheep and lambs receipts 700 steady, top sheep 7.75, top lambs 13.00

Calves, receipts 150, higher top 12.00.

* * *

TOLEDO — Hogs receipts light, market steady heavies 10.00@10.10 mediums 10.10@10.25 yorkers 10.10@10.25 good pigs 9.00@9.50.

Calves, market steady.

Sheep and lambs, market steady.

ALCOHOL AND GASOLINE

CINCINNATI—Denatured alcohol in drums 52, gasoline tank wagon 16 70 per cent 26.

NOTICE OF EXAMINATION

The Civil Service Board of Lima, Ohio will hold an examination for school janitors and school firemen on Friday, August 15, at 7 o'clock p. m. in the Commissioners Chamber on W. High street. Application blanks may be obtained at the office of Benjamin S. Motter, Domestic Building, corner Market and West streets. The filing fee will be one dollar.

CIVIL SERVICE BOARD.
By Benjamin S. Motter, Secy.

STANDARD OIL STOCKS

Courtesy of Thompson & McKinnon Members New York Stock Exchange All quotations dollar per share

STOCKS—	Bid	Asked
OPENING		
Born Scrimser	210	220
Buckeye Pipe Line	60	60½
Chesebrough	49	49¾
Continental Oil	43	47
Crescent Pipe Line	12	13
Cumberland Pipe	143	145
Eureka Pipe Line	95	96
Galena Signal Com.	55	57
Galena Signal Pfd.	113	118
Galena New Pfd.	106	110
Illinois Pipe Line	131	134
Indiana Pipe Line	90	91
National Transit	21½	22
New York Transit	65	66
Northern Pipe Line	63	65
Ohio Oil	56¼	57
International Petr.	18¾	18⅞
Prairie Oil & Gas	207½	208
Prairie Pipe Line	106	106½
Solar Refining	181	183
Southern Pipe	92	93
South Penn. Oil	124	127
S. W. Penn. Pipe Line	56	58
Std. Oil of Indiana	56¼	56⅜
Std. Oil of Kansas	33	33½
Std Oil of Kentucky	110	111
Std. Oil of New York	39	39⅞
Std. Oil of Ohio	282	285
Swan & Finch	42	48
Vacuum Oil	64	64½
Washington Oil	29½	32
Std Oil of Nebraska	285	239
INDEPENDENT OILS		
Mutual Oil	10¾	11
Salt Creek Prod.	23⅞	[illegible]
Mountain Prod	18	18¼

PRODUCE MARKET

Swift & Co. Quotations

Hens, over 4 lbs	.19
Hens, under 4 lbs.	.14
Broilers, Leghorns	.22
Broilers, Heavy	.23
BUTTER FAT	
White Mountain	.37

LIMA LIVE STOCK (Lima Packing Co. Quotations)

HOGS—		
Heavy	.09	
Medium	.09	
Sows	.06½	@ .07
Stags	.04	@ .04½
CATTLE—		
Good Steers, 1000 to 1100	.07	@.07½
Bulls	.04	@.04½
Good Cows	.04	@.04½
Good Heifers, 800 to 900	.06	@.06¾
Veal Calves	.08	@.09

LIMA HAY MARKET (Hurley, Buckholts Co. Quotations)

New No. 1 Timothy	$10.00
New No. 1 Light Mixed	9.00
New No. 1 Mixed	8.50
New No 1 Heavy Mixed	8.00
New No. 1 Clover	8.00

LIMA GRAIN PRICES Model Mills and Hyman & Ackerman

Corn, cwt.	$1.60
No. 1 New Wheat	1.25
No. 2 New Wheat	1.23
No 1 Oat, per bu	.45
Barley, per bu.	.85
Rye, per bu.	.90

CLEVELAND — Butter, extra in tub lots 41@42, extra firsts 39@40, firsts 37@38; packing stock 25@27, standard 39@40.

Eggs, fresh gathered Northern extras 36, extra firsts 34, Ohio firsts 31, Western firsts 30½.

Oleomargarine, prices to retailers, nut oleo 24@25 high grade made of animal oil 25½@26, lower grades 20@21.

Cheese, old York state new 22@23, limburger 24@26, brick 21@22; fancy Swiss new 38@40, imported 45

Poultry, live heavy fat fowls 25@26, medium 25@26 heavy springers 30@33, light springers 25@27, ducks 20@23; roosters 14@15, leghorn fowls 17½@18

New potatoes, Virginia No 1 best 2.50@2.75 a barrel, poorer 2.00; North Carolina best 2.50@2.75, sweet potatoes, Louisiana triumphs 3.15 a barrel.

* * *

NEW YORK—Live poultry, firm geese 10@14 ducks 13@25; fowls 21@30, turkeys 20@30, roosters 17, broilers 29@33.

Butter ca... receipts 14031; creamery extra 38¼@38½, special market 39@39½.

Eggs, quiet, receipts 13991; nearby white fancy 52@54, nearby mixed fancy 36@51, fresh firsts 30½@39½

* * *

CINCINNATI — Poultry broilers 27@31 others unchanged

Butter and eggs, unchanged.

FOREIGN EXCHANGE

NEW YORK—Foreign exchanges steady. Quotations in cents Great Britain demand 4.51, cables 4.51 1-4, 60 day bills on banks 4.51 1-2; France demand 5.63 1-2, cables 5.64 Italy demand 4.40 3-4, cables 4.50 1-4, Belgium demand 5.14 1-2 cables 5.15 Germany demand per trillion 23 7-8, Holland demand 38.07, Norway 14.00, Sweden 26.63, Denmark 16.25, Switzerland 18.88; Spain 13.30 Greece 1.82 Poland 19 1-4, Czecho Slovakia 2.97, Jugo Slavia 125, Austria .0014 1-8 Rumania 46, Argentina 33.80; Brazil 9.90, Tokio demand 41 5-8; Montreal 99 5-64

SUGAR MARKET

NEW YORK — An advance of 1-16 cent occurred in the raw sugar market early today to the basis of 5.28 for Cuban. Raw sugar futures sold 1 to 4 points net higher. Refined sugar prices were unchanged to 6.40 to 6.60 for fine granulated. Refined futures nominal.

PRICE OF WHEAT ON DOWNGRADE

Better Weather in Northwest Canada is Factor

MARKET IS FIRM AT CLOSE

Material Gains Are Scored in Corn Quotations

CHICAGO — (By Associated Press) — With the spring movement getting underway, better conditions in the Canadian northwest and with a decline in prices at Liverpool, the wheat marked here had a downward tendency today during the early dealings. Hedging also continued to act as a depressing factor. Meanwhile an upturn in foreign exchange failed to exert any apparent influence. Opening prices which ranged from 3-4c to 1 5-8c lower with September $1 27 to 1 27 7-8 and December $1.30 1-4 to 1.31, were followed by a little rally but then by fresh downturns.

Cool weather led to a decided fresh advance in the value of corn. December and May touched new high price records for the season. After opening at 3-8c off to 1-4c up, December $1.08 1-2 to 1.09, prices sagged all around and then scored a sharp advance

Oats rose with corn, starting 1-4@3-8c lower to 1-8c higher, December 52 to 52 18c and later showing material gains.

Higher quotations on corn and hogs gave firmness to provisions.

The wheat close was firm at the same as yesterday's finish to 3-8c lower, September $1.27 7-8 to 1.28 and December $1.3. 5-8 to 1.31 3-4.

The closing corn prices were unsettled, 1 1-8 to 2c net higher, December $1.10 1-2 to 1.10 5-8.

* * *

TOLEDO—Wheat, No 2 red 131@132.

Corn, No. 2 yellow 124@125, No. 3, yellow 123@124

Oats, No. 2 white 58@59; No. 3 white 56½@57½.

Rye, No 2, 92.

Barley, 88

Clover seed, cash 12.00, October 12.75; December 12.30

Alsike, cash 10.25, August 11.25, October 10.90

Timothy, cash 3.65; September 3.85, October 3.70; March 3.85.

* * *

CINCINNATI—Wheat, 135½.

Corn, 121@1.22.

Oats, 53@54½.

Rye, 1.06.

Hay, new, 11.00@18.50, old, 16.00@23.00.

Potatoes, unchanged.

CALL MONEY

NEW YORK —Call money steady, high 2; low 2; ruling rate 2; closing bid 2; offered at 1-4, last loan 1, call loans against acceptances 1 1-2; time loans easy; mixed collateral 60-90 days 2 1-2@23-4; 4-6 months 3@3 1-4, prime commercial paper 3 1-4.

Watching The Markets

Definite movement of money rates downward in the New York financial mart has greatly increased the demand for high class bonds. It is always this demand that precedes a big stock market, it is pointed out. When bond prices go so high that it is no longer possible to obtain a good rate of return, investors turn to such stocks as are able to pay dependable returns.

* * *

B & O. railroad has sold $75,000,000 five per cent refunding bonds to a New York syndicate subject to the approval of the interstate commerce commission. They will run for 24 years. This issue is being sold to refund a 3 1-2 per cent prior lien bonds due in 1925. This old issue will be accepted at par for the new bonds.

* * *

"Germany is all ready to take her place in the world markets as soon as the reparations question is settled and working capital has been supplied by the United States and England," says Ralph Van Vechten; Chicago banker. Thus the United States takes its place as a world banker.

* * *

Stocks of automobile dealers thruout the country are said to be assuming a normal condition following higher sales during July and the early part of August. With the decreased production schedules in force during the latter half of the year a slightly higher price level may be necessary, those in touch with the industry say.

* * *

Negotiations of all kinds in regard to the settlement of the European war debt owing to the United States government have been dropped in order that the reparations conference not being held may be able to complete its work unhindered Funding of the Allied indebtedness may be attempted later, it is said

* * *

Plate consumers are said to be buying more freely of steel products as the market is thought to have reached the lowest levels of the present decline and that from now on values will be higher. Large crude oil and gasoline tanks are not so much in demand but smaller and lighter tanks are finding a ready sale. Tank car sales are also good.

* * *

Agricultural credit investments have increased during the past four months, officials of the Agricultural Credit Crop, say Banks thruout the northwest are being given the most help by the corporation

* * *

Brooklyn City Railroad Co. has declared a 33 1-3 per cent stock dividend.

32 AUTOS AND SUPPLIES

GUARANTEED AUTO REPAIRING

Both mechanical and electrical. Practcial experience since 1906. Also some 1916 Reo parts for sale.

GEO. BOYER
814 Fairview High 4457

MODEL MILLS

Lima, Ohio

Does Not Buy

DAMP WHEAT

32 AUTOS AND SUPPLIES

I-ON-A

High Grade

Used Car

Do you? I purchased it from

The LIMA USED CAR EXCHANGE

I'M HAPPY. ARE YOU?

I sure liked their easy TERMS as I made my payments right at their office.

1923 Chevrolet Sedan
1923 Ford 4-Door Sedan
1921 Studebaker Sedan Light Six
1921 Studebaker Tour. Light Six
1921 Nash 6 Sedan
1921 Hudson Coupe
1918 Buick 6 Touring
1917 Buick 4 Touring
1923 Dodge Business Man's coupe
1921 Chevrolet F B. Coupe
1923 Ford Touring
1922 Ford Touring
1918 Velie 6 Touring
1917 Oakland 6 Touring

Salesroom Open Evenings and, All Day Sunday

HIGH GRADE The Lima Used Car Exchange Co. USED CARS
LIMA'S LARGEST USED CAR DEALERS
MAIN 6847 127 EAST SPRING ST.

DODGE BROTHERS DEALERS SELL GOOD USED CARS

Dodge Brothers Touring — $375.00.
Dodge Brothers Touring — $200.00.
Dodge Brothers Business Coupe—$675.00.
Dodge Brothers Screen Truck—$350.00.
Dodge Brothers Panel Truck —$350.00.

Every car in good condition.

The D. D. Jones Co.

Main 4018 Market St. at McDonel

Automobile Finance

How to Buy Your Car on Monthly Payments

FRANK R. MITCHEL
Room No. 4, City Bank Bldg.
Main 7972

The Chrysler Six

Used Car Department

1924 Essex Coach.
1924 Flint Sedan
1924 Studebaker Sedan.
1924 Overland Touring.
1923 Buick Coupe.
1922 Cadillac Phaeton.
1922 Overland Sedan
1921 Paige Touring
—LIBERAL TERMS—

Shawnee Motor Sales Corporation

418 S Elizabeth Lake 5176

Every Car in Plain Figures

Find the one you want in this low priced list.

Ford Roadster, 1921	$195.00
Ford Roadster, 1922	$210.00
Ford Roadster, 1924	$835.00
Ford Touring, 1921	$165.00
Ford Touring, 1922	$175.00
Ford Touring, 1923	$245.00
Ford Touring 1924	$325.00
Ford Touring 1924	$365.00
Ford Sedan, 1923	$450.00
Ford Coupe, 1924	$495.00
Hudson Touring, 1921	$450.00
Lexington Sedan, 1920	$550.00
Buick Touring 1918	$275.00
Cleveland Touring, 1923	$275.00
Cleveland Touring 1923	$775.00
Overland Sedan 1923	$525.00
Nash Touring 1923	$725.00
Overland Touring, 1923	$225.00
Overland Touring 1921	$190.00
Overland Roadster 1923	[illegible]
Chevrolet Sedan F B 1920	$375.00
Maxwell Club Sedan 1921	$375.00
Ford Ton Truck 1923	[illegible]
Studebaker Touring 1918	$145.00
Buick Touring 1916	$145.00

A small cash payment and terms to suit you

Every car in fine running condition, ready for a trip

We have sold over 200 cars this season. We can show you our records. No complaints. Every customer satisfied. Try us, find out

Northwestern Ohio Ford Appraisal Company

123 S. Elizabeth St.
Main 7045

32 REAL ESTATE FOR SALE

For Sale

Marion Ave.—6-room modern home, hardwood floors and finish. Will take a vacant lot as down payment. $6250.

Oakland Park—6 rooms, modern, hardwood floors and finish. Garage, small down payment. $6,000.

N. West St.—5-room cottage, modern except furnace, large lot. $300 down, $30 per month.

W. F. Failor
415 Opera House
Main 6631 Rice 1338

HOME OPPORTUNITIES

If you want to rent, lease or buy a house in any part of Lima, we have a selection of beautiful places for rent or sale very reasonable.

Call Main 4142

Room 3, Lima Trust Bldg

SHOOK & COUNSELLER

FOR SALE

Double house on south east corner of Cole and Spring, modern, large lot, garage. Always rented. Pays better than 10% on investment. Price $8000.

The W. R. Mumaugh Realty Co.
300 Steiner Bldg. Main 7564
Realtors

Home Locations

You can build dream castles in the air but honest to goodness homes, to be proud of, must be built on a solid foundation. Why not invest in one of our improved lots on Third and Catalpa? They are hard to equal for desirability, location, restriction and easy terms.

Mackenzie Bros.
Real Estate
420 Holmes Main 1917

FOR SALE—INDIAN LAKE. SIX-room plastered cottage, cement cellar garage excellent condition. Write L. B. Stimmel, Russell Point, Ohio

FOR SALE—KENTON, O., MY 6-room completely modern residence and machine shop, corner Leighton and Franklin Sts., both paved. James M Dow.

32 AUTOS AND SUPPLIES

Don't Look For Bargains

You pay for all you get—and at Timmerman's you get all you pay for when you buy used Fords.

1924 Ford Sedan.
1923 Ford Sedan.
1923 Ford Coupe.
1922 Ford Coupe.
1923 Ford Touring.
1924 Ford Roadster.
1923 Ford Roadster.
1922 Ford Touring.
1922 Ford Roadster.
1921 Ford Roadster.

Storage—We can accommodate a few storage customers on our 1st and 2nd floor.

Timmerman Motor Sales Co.
Open Evenings
545 W. Market St. Main 4713

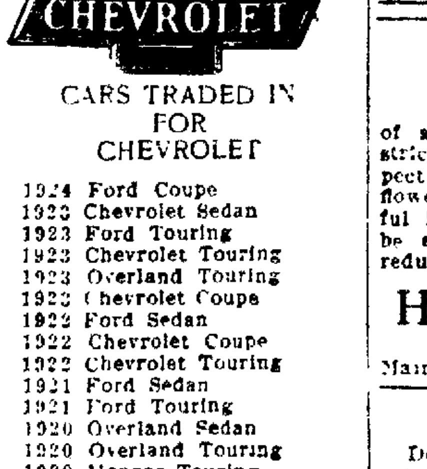

THE DAMAGE MAY BE TRIFLING or it may be serious, it may fling or it may be serious, it may little time to repair, but rest assured if we are given the job it will be done satisfactorily, and in as short a time as possible, as we use only the best materials and common sense judgment combined with mechanical skill.

The Reo-Baker Auto Co.

206 E. Market St Main 3368
Open Evenings and Sunday

for Economical Transportation

CHEVROLET

CARS TRADED IN FOR CHEVROLET

1924 Ford Coupe
1923 Chevrolet Sedan
1923 Ford Touring
1923 Chevrolet Touring
1923 Overland Touring
1923 Chevrolet Coupe
1922 Ford Sedan
1922 Chevrolet Coupe
1922 Chevrolet Touring
1921 Ford Sedan
1921 Ford Touring
1920 Overland Sedan
1920 Overland Touring
1920 Monroe Touring
1918 REPUBLIC TRUCK.
1917 BUICK SIX RDSTR.

Several Good Buys $50 and up

C. H. Black
512 W. HIGH ST.
Terms Main 5678 Terms

Use News Want Ads For Results

32 AUTOS AND SUPPLIES 32 AUTOS AND SUPPLIES

THE BIG "RED TAG" SALE

IS NOW

IN FULL SWING

When we opened our doors this morning, we found many waiting to take advantage of the wonderful values that we had to offer.

Don't wait any longer, for the cars are oing fast. See these, then own a car of your own.

Make and Year	Cost	Sale	Down	Monthly
1917 Ford Roadster	$ 410	$ 65	$ 20	$ 4.25
1921 Ford Coupe	$ 595	$295	$ 95	$18.25
1923 Ford Sedan	$ 662	$350	$110	$22.50
1921 4 Cylinder Buick	$ 950	$450	$150	$27.50
1921 Light 6 Sedan	$1670	$895	$295	$55.00
1921 Light 6 Touring	$1175	$675	$225	$41.25
1921 Light 6 Touring	$1175	$600	$200	$36.50
1921 Special 6 Touring	$1525	$525	$150	$33.50
1921 Overland Rdstr.	$1035	$150	$ 50	$ 8.75
1923 Chevrolet Touring	$ 585	$275	$ 95	$16.50
1923 Chevrolet Sedan	$ 895	$525	$175	$32.00
1920 Oakland Touring	$ 950	$175	$ 75	$ 9.00
1921 Big 6 Sedan	$2750	$850	$250	$55.00

Hawisher Motor Car Co.

406 W. Market St. Main 2200

33 REAL ESTATE FOR SALE

Home Sweet Home By Auglen Co.

Tell Us Where You Want to Live—We Have It

West End, 3-room strictly modern Easy terms $5000

North End, 5-room bungalow, easy terms $3500

— Immediate Occupancy —

Weadock Ave, 6-room modern, will accept vacant lot as first payment. This is a new home.

S. Pine—8-room part modern Small down payment. Balance as rent. Price $3300

So. Scott — 6-room modern; good garage, $500 down, balance as rent $5000

Albert St.—No 1001. This is a beauty—look it over then ask the price.

No. Metcalf St., near Market-st. 7-room modern, 5 minutes walk to Public Square $7000

FOR SALE — 8-ROOM MODERN house at 778 S Union. Call Rice 7823

Only $300 down — 5-room strictly modern bungalow. Southeast section $3800

Now aren't you curious to see what these properties can be like at these prices? We shall be glad to show them to you—if you will call us today. They may be sold tomorrow.

AUGLEN CO.
401 Holmes Block
Main 2612 or 7745

For Sale

Three and three fourths acres, about one acre of potatoes and one of pickles, balance in fruit and garden truck, has good four room house, well, garage and poultry house, on good stone road. Close to interurban stop The owner of this property is leaving the county and wants to sell immediately.

A new four room bungalow with pantry and a nice size lot on South Main street $100.00 cash and the balance like rent.

A six room modern house, hardwood floors, fire place, nice lot and garage. Will take good vacant lot

Good restaurant and confectionery business, good location and doing a nice business. Will exchange on property or a small farm

Acorn Realty Co.
Over The Lima Dime Savings Bank
Phone Main 7035
Evenings, Main 2342, Main 5381

WEST SIDE

Double house, 5 rooms, furnace, bath and oak floors and garage on each side. One side rented at $30 per month. Possession of other side at once. $6200. Phone Lake 7640.

FOR SALE OR EXCHANGE

Beautiful Bungalow

of six rooms, all on one floor, strictly modern, located on Prospect Ave. Tile roof, shrubbery, flowers This is the most beautiful home on Prospect and must be sold quick. Price has been reduced. Call

Harry E. Walters
218 Steiner Bldg.
Main 7512 Rice 3890

NOTICE

Do you wish to sell your property? Do you want to buy a farm, a home or any other real estate? Consult us. We are in position to advise on any real estate problem and we will always give you our opinion with your best interest in mind

"LET'S TALK IT OVER"

Roberts & Hall
REALTORS
Main 5782 403 Steiner Bldg.

FOR SALE—STRICTLY MODERN up-to-the-minute west side home must sell will accept good auto or a cheaper property as part payment, deal with owner. Box 332, care News.

33 REAL ESTATE FOR SALE

FOR SALE

1 good corner lot, 85x110, store room and grocery fixtures, full basement, inside toilet, doing good cash business, also 5 room cottage on same lot, full basement, modern except furnace, new buildings. Price $5000. Should have $2000 cash, balance $30 per month, less than rental. $1000 will handle. Call

H. E. MAUK

for appointment. State 5571.

For Sale

Five room modern bungalow, in north end; will decorate to suit buyer. Price $4,000 and terms.

New six room modern house on Robb Ave., built in features, Price $5300 and terms.

H. J. Strasburg
Realtor
M 6225 211 Steiner

For Sale Must Sell at Once

A five room house, part modern, lot 50x200, all kinds of fruit, plenty of shade, paved street, garage. Would consider a light car as part payment or will sell for $300.00 down, balance $30.00 per month Call me for price.

W. F. Failor
415 Opera House
M-6631 R-1338

35 GENERAL DISPLAY

CUTS PHOTOS DRAWINGS
THE LIMA PHOTO-ENGRAVING CO. 109-11 W. NORTH ST. LIMA O.

FREDERICK PAPER & TWINE Co
121 So. Elizabeth St. Main 8100

REPAIRING
We Repair and Build New Radiators
Cleveland Auto Radiator Co.
106-8 W Wayne St.
Phone Main 5547

FOR GOOD PAINT SEE

The S. C. Wagenman Paint Stores Company

34 PUBLIC SALES

Harold McClain, Auctioneer

Can be found at Dr. Hover's Veterinary office, 112 S Central-av. Terms reasonable and satisfaction guaranteed. Office phone Main 3721. Residence Suburban 4021.

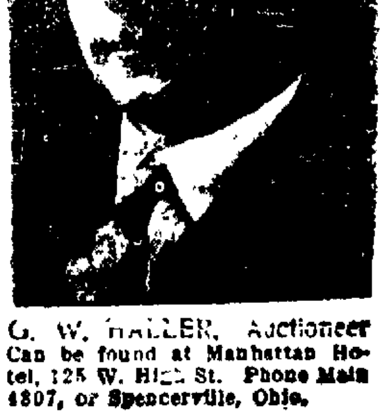

G. W. HALLER, Auctioneer
Can be found at Manhattan Hotel, 125 W. High St. Phone Main 4807, or Spencerville, Ohio.

NEWSPAPERARCHIVE®

LIMA NEWS

You can't beat Lima News Classified ads for results. Try one. Just Call Main 4921 and ask for an ad taker.

Nothing beats owning your own home as a tonic for real happiness. You can find just the one you are looking for on terms you can meet in the News Classified columns.

CLASSIFIED ADS

MAIN 4921

To our farm people and people in surrounding towns—your want ad by mail will be given A1 attention.

Classified ads taken up to 12 o'clock noon for publication in same day's issue and until 9 o'clock Saturday evening for Sunday's issue of The Lima News.

THE LIMA NEWS AND TIMES-DEMOCRAT MAIN 4921

Classified Advertising Rates

2c per word. Per insertion.
12 words or less, 1 insertion 25c.
12 words or less, 3 times 60c.
17 words or less (if charged) 35c.
17 words or less 3 times at 3c a word.
1 inch or more (20 words) 60c an inch.
1 inch or more (20 words) 3 times $1a an inch.
1 inch or more (20 words) 6 times 45c an inch.
1 inch or more (every other day) 1 month $6.00.
1 inch or more (every day) one month $10.00.
Minimum paid advertisement 25c.
No charge made for less than 35c.
All capitals double price.

All Classified copy mailed must be paid for in advance.

The Lima News will not be responsible for more than the first incorrect insertion of any advertisement.

All mistakes in advertisements telephoned will be at sender's risk.

The following classification heads are standardized and numbered; no other heads will be used:

Classified Advertising Index

Lodge Notices 1
Cards of Thanks 2
Lost and Found 3
Help Wanted (General) 4
Female Help Wanted 5
Male Help 6
Agents and Salesmen 7
Personals 8
Situations Wanted 9
Washings and Ironings 9a
Miscellaneous Wanted 10
Miscellaneous For Sale 11
Radio and Supplies 11A
Household Goods 12
Musical Instruments 12A
Rooms For Rent 13
Rooms Wanted 14
Roomers and Boarders 15
Houses For Rent 16
Houses Wanted 17
Apartments and Flats For Rent 18
Apartments and Flats Wanted 19
Miscellaneous For Rent 20
Business Opportunities 21
Houses and Vehicles 22
Live Stock 23
Poultry and Pet Stock 24
Money to Loan 25
Insurance 26
Professional Notices 27
Business Notices 28
Special Notices 29
Hotels and Restaurants 30
Transfer and Storage 31
Autos and Supplies 32
Real Estate For Sale 33
Public Sales 34
General Display 35

MEMBER OF ASSOCIATED PRESS

The Associated Press is exclusively entitled to the use for re-publication of all news dispatches credited to it or not otherwise credited in this paper and also all the local news published herein. All rights of re-publication of special dispatches herein are also reserved

2 CARDS OF THANKS

CARD OF THANKS

We wish to thank our many friends and neighbors for the kindness shown us during the bereavement of our dear husband and father, also to the Rev. Baker for his consoling words. The J. F. Renz, Allens, Stolzenbach Bakeries, the Odin Packers, Deisel-Wemmer Cigar, K. K. K., R. L. Graham and the many others for their floral offerings.

EMMA E. HITES AND CHILDREN.

3 LOST AND FOUND

STRAYED OR STOLEN — DARK bay mare, white spot in forehead, weight about 1350 lbs.; small wen on left shoulder. Call High 2052. Reward.

NOTICE—PARTY KNOWN WHO has black and white hound dog; in order to avoid trouble please return dog; license No. 2378. This dog has a small scar on his right side. Please return to 1106 E. Market St.

LOST—STUDEBAKER TAIL LIGHT and license plate No. 183827. Finder please return to Red Star Bus Line and receive reward.

5 FEMALE HELP WANTED

WANTED

Experienced salesladies for for Saturday. Apply

W. T. Grant Co.

WANTED—FEMALE KITCHEN helper at Tuberculosis Hospital. Call Rice 1146.

WANTED—EXPERIENCED WOMEN to solicit, commission basis. Call Main 2688.

WANTED—WOMAN OF MIDDLE age or woman with husband to serve as housekeeper for me and care for my family of three children while I am away from home. Good cook desired. Address or call Mrs. Margaret Shama, Ottawa, O.

WANTED — LADY SOLICITORS; guaranteed salaries. Apply at 271 N. Union St.

WANTED—PIANO PLAYER, SINGING and dancing people, any novelty act. Write Box 604, care News.

WANTED — AN EXPERIENCED waitress; apply in person New York Restaurant.

WANTED — MIDDLE AGE LADY for three hours work. Call in person at 213 E. Elm.

6 MALE HELP

WANTED COUNTY MANAGER TO superintend crew distributing new economy fuel to automobile owners in Allen county; must have permanent; profitable; exceptional opportunity for man who can qualify. Write J. W. Hawley, State Distributor, Norwalk, Ohio.

SELL COAL IN CARLOAD LOTS—Side or main line; experience unnecessary; earn a week's pay in an hour; liberal drawing account arrangement. Washington Coal Co., 417 Coal Exchange Bldg., Chicago.

MEN — 18-40 FOR POSITION AS traffic manager; monthly salary $250-$400 to those we accept and train. 433 American Bank Bldg., 9 a. m. to 8 p. m.

WANTED — BOYS, 10 GOOD, LIVE wires to sell papers on the streets. The Lima News.

WANTED—EXPERIENCED WAITER. Apply Busy Bee, 129 E. Market.

USE NEWS WANT ADS
USE NEWS WANT ADS

7 AGENTS AND SALESMEN

Salesmen Wanted

Be independent—make $100 a week and over selling our popular priced tailored-to-measure all wool suits and overcoats direct to wearer.

We collect, deliver, and guarantee to satisfy customer.

Wonderful proposition to right man. Highest commission paid daily. Our Mr. M. ES. Marcus will be at Barr hotel, Thursday, Aug. 14th and Friday, Aug. 15th and will be glad to go into detail regarding the merits of our line as a big money maker. Snappy fall line now ready.

Best Tailoring Co.
Cincinnati

8 PERSONALS

LADIES—I POSITIVELY GUARANtee my great successful "Monthly Compound." Safely relieves some of longest, most obstinate abnormal cases in 3 to 5 days; no harm, pain or interference with work. Mail $2; double strength, $3. Booklet free. Write today. Dr. L. N. Southington Remedy Co., Kansas City, Mo.

SPIRITUAL READINGS — DAILY by appointment; also trumpet messages. State 5215.

9 SITUATIONS WANTED

WANTED — CARPENTER WORK, new and repair; also concrete work. Rice 2763.

WANTED—POSITION BY EXPERIenced stenographer and bookkeeper, permanent or temporary considered. Rice 2274.

CEMENT WORK, SEWER DIGGING, cistern work and flue cleaning, repair work. Call sewer headquarters, High 6925. T. R. Rutledge.

WANTED—WASHINGS AND IRONings; will call for and deliver. Call State 2016.

NOW IS A GOOD TIME TO HAVE sodding done; good sod guaranteed. Call State 5871. Wm. Head.

9A WASHING & IRONINGS

WANTED — FAMILY WASHINGS or piece washings. Phone High 2427.

10 MISCELLANEOUS WANTED

WANTED

by W. H. Nungester, hardwood floors to sand and refinish. 20% discount will be allowed on all sanding for 30 days. Call Main 2411.

WANTED—TO BUY A USED CUPboard for storing canned fruit. Call State 6587.

11 MISCELLANEOUS FOR SALE

FOR SALE

Vestibule Display Case
MICHAEL CLOTHING COMPANY

FOR SALE — CUT FLOWERS Choice gladiolus; all colors; orange and yellow large flowering marigolds. Rice 4636. 900 E. Albert.

FOR SALE—SMALL BARN. INquire at 305 E. O'Connor Ave.

FOR SALE—ALMOST NEW SUNbeams washing machine; cheap, cash or terms. Phone Main 2681.

FOR SALE—WHITE LILY $135 electric washer; will sell reasonably. Phone Rice 1518 after 6 p. m.

GINGHAM DRESSES: MATERIAL and making, $4.50. The Gingham Shop, 314 W. Elm.

FOR SALE—1924 MODEL INDIAN motorcycle; terms. Call Main 4937 and ask for Mr. Roberts.

11-A RADIO AND SUPPLIES

FOR SALE—FOUR-TUBE RADIO, will install and guarantee; terms to responsible party. Write Box 347, care News.

SWAP

Following are a few suggestions of articles you may have and don't use. Don't let them be around. Swap them for something of equal value that you can use.

Autos	Safes
Shetland Ponies	Lawnmowers
Cash Registers	Typewriters
Pastry Ovens	Labor
Lamps	Parrots
Electric Toasters	Silver Plate
Study Courses	Cats
Washing Machines	Pool Tables
Player-Pianos	Saxophones
Coal	Cider
Printing Presses	Liberty Bonds
Clothing	Pianos
Phonograph Records	Bicycles
Sauerkraut	Potatoes
Guns	Rugs
Diamonds	Muskrat Skins
Grape Juice	Dogs
Houses	Fountain Pens
Gas Heaters	Wool Yarn
Paint	Razors
Wrist Watches	Roofing Paper
Furnaces	Face Rocks
Apples	Hotels
Lumber	Seeds
	Cameras

SWAP 6-CYL. CADILLAC FOR ANYthing of value. Phone Main 2681.

SWAP NEW KITCHEN CABINET for anything of value. Main 2681.

FOR SALE—ALMOST NEW EASY washer, cheap, cash or terms. The Maytag store. Phone Main 2681.

SWAP NEW LIBERTY SWEEPER for anything of value. Phone Main 2681.

FOR SALE—SEVERAL GOOD USED washers; cheap, cash or terms. Phone Main 2681.

SWAP UNDERWOOD TYPEWRITer in A-1 condition for anything of value. Phone Main 2681.

SWAP GOOD OLD VIOLIN FOR what have you? Phone Main 2681.

WILL SWAP MY RESIDENCE FOR small farm in vicinity of Elida, O. Full details upon application. Address "Farm," care News.

WILL SWAP MATCH TEAM YOUNG horses for sheep or cattle. E. A. Richardson & Son, 4 miles south of Harrod.

$ALESMAN $AM—SAM'D MADE A GOOD MILKMAN— —BY SWAN

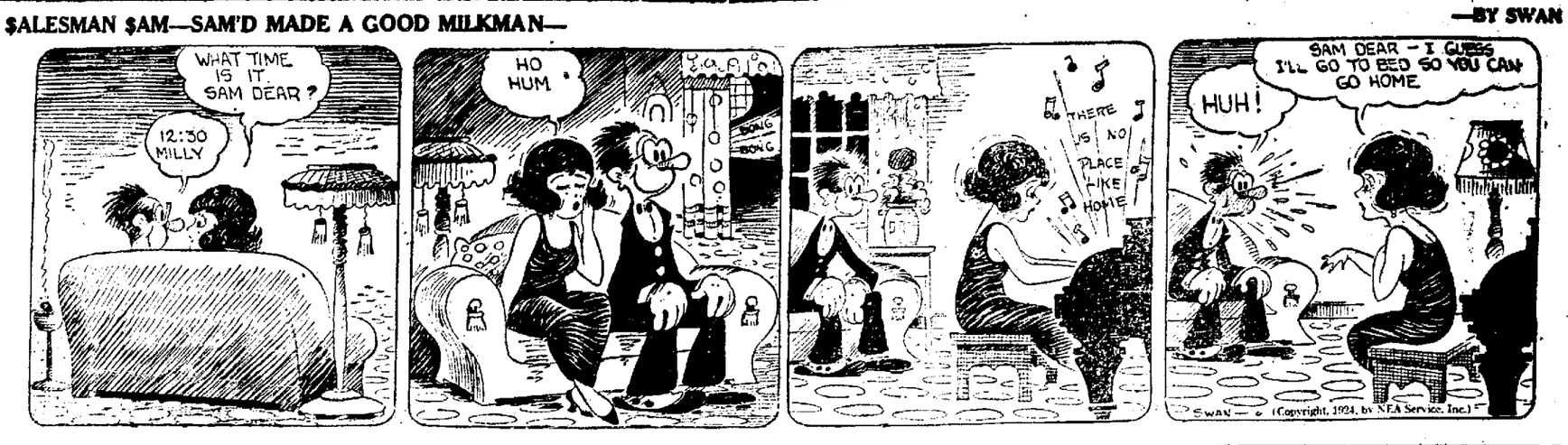

12 HOUSEHOLD GOODS

FOR SALE

3-piece mahogany living room suite, brown leather upholstered; one leather stool to match living room suite; mahogany rocker, leather upholstered; oak rocker, leather upholstered; fumed oak library table; brass bed and springs; brown silk dress, size 36; rose satine dress, size 36; lady's coat with fur collar, size 36; man's overcoat, size 42. 121 N. Cole.

See Ferd V. Davis

For Bargains in Second Hand Furniture and Stoves
118 and 120 E. Spring
LAKE 2278

FOR SALE GAS STOVE. ALSO coal stove. 220 S. West.

FOR SALE — WHITE MAPLE dressing table and bench, $15. Lake 3291.

HIGH CASH PRICES PAID for all kinds of household goods and stoves. CALL STATE 4506.

FOR SALE SOFT COAL HEATER; also gas heater. Call Rice 7011. 320 S. Broadway.

FOR SALE—ONE GAS RANGE one gas heater and living room suite. Call 460 E. Pearl.

13 ROOMS FOR RENT

FOR RENT — PLEASANT FRONT room, walking distance; splendid location. Main 1925. State 5169.

FOR RENT 2 OR 3 UNFURNISHed rooms; also one sleeping room; private entrance. Call Thursday or Friday at 129½ E. High St.

FOR RENT—STRICTLY MODERN housekeeping room, west side, $5.50. Lake 1364.

FOR RENT — TWO FURNISHED rooms for light housekeeping; close in. Lake 3606.

FOR RENT—ONE LARGE FRONT sleeping room, modern, use of phone. 124 S. Metcalf.

FOR RENT—FURNISHED ROOMS for light housekeeping; also sleeping room, 226½ N. Main, over Lyric theater.

FOR RENT—FOUR FURNISHED rooms for light housekeeping; modern, fire proof; rent reasonable. 329 N. Central. Main 4636.

TWO FURNISHED ROOMS FOR light housekeeping; modern. 150 N. McDonel St.

FOR RENT HOUSE AT 507 W. Spring; $65 per month. Phone Main 1861.

FOR RENT—2 OR 3 FURNISHED rooms for light housekeeping on the first floor. 1100 Bellefontaine Ave. Lake 3377.

FOR RENT—3 NICELY FURNISHed light housekeeping rooms. Phone High 3784 after 4.30 p. m.

FOR RENT—LIGHT HOUSEKEEPing suite, three rooms, ground floor, well furnished, modern except furnace, $8; also suite two rooms, second floor, $6. 304 N. Jackson. Lake 3256.

FOR RENT — FURNISHED rooms, use of bath and phone. 132½ S. Central. Phone Main 6654.

AT 972 W. HIGH, THREE UNFURnished rooms, furnace heat, electric lights, access to bath, use of telephone. Rice 5353.

FOR RENT 3 FURNISHED ROOMS for light housekeeping at 524 W. Wayne. Call Main 2988.

FOR RENT

Newly furnished rooms, running water in every room. Special rate by the week.
COLONIAL HOTEL
Main 8288 206 N. Eliz.

14 ROOMS WANTED

WANTED—3 OR 4 UNFURNISHED rooms, modern convenience preferred, close in, by two adults. Write Box 6, in care of News.

15 ROOMERS AND BOARDERS

WANTED BOARDERS AND ROOMers, colored. 200 S. West.

16 HOUSES FOR RENT

FOR RENT—7-ROOM HOUSE, MODern. 870 Bellefontaine Ave.

FOR RENT

South half of five rooms, modern double, 414½ West North Street. Rent $20.

P. A. KAHLE
308 Holmes Block. Main 4194

FOR RENT 7-ROOM HOUSE AT 627 N. Main, south side of double house. Call High 1690.

HOUSE FOR RENT

Beautiful stucco, southeast corner Charles and High; two porches, sixrooms, hardwood floors, tiled bath, new shades, rooms all light and airy. Garage will lease to desirable party.

O. J. ARCHER
136 N. Charles St. High 4181

FOR RENT — 6-ROOM MODERN house. Inquire at 602 N. Elizabeth.

16 HOUSES FOR RENT

FOR RENT

1011 North Baxter street. Part of double house, 6 rooms, strictly modern, hardwood floors, $35 per month.

904 North Jameson Avenue—6 rooms, all modern, $40 per mo.

FRANK H. BENTZ CO.
Realtors
Builders of Better Homes
Phone, Main 3179
601 Savings Bldg.

FOR RENT—3 ROOM HOUSE, CENtrally located, modern except furnace. Call Rice 3361.

FOR RENT

5 room house, newly papered and painted. Fine well of water, cistern, garage. Robb Ave. west of Cole. $20.00 month. Main 1512. High 1211.

FOR RENT

Strictly modern, one-half double house, 6 rooms, hardwood floors up and down; cemented cellar, furnace, hot air heat. Possession given by Aug. 15. Adults preferred. Located at 847 W. Market-st. Phone Main 3755.

LEON LOEWENSTEIN

FOR RENT—8-ROOM HOUSE; MODern except furnace. 912 S. Elizabeth. State 5696.

FOR RENT — 6-ROOM MODERN apartment, 724 W. High. Main 2852.

HOUSE FOR RENT — MODERN brick, single, N. Collett St., 7 rooms, bath, double brick garage, available Sept. 1. Main 774.

FOR RENT—WEST ½ OF new completely modern double house with garage. 907 Brice-av. Rice 7110.

FOR RENT

North half of 6 room strictly modern double house with garage, 114 S. Kenilworth Ave. Rent $40.

P. A. KAHLE
308 Holmes Blk. Main 4194

18 Apartments and Flats for Rent

FOR RENT — 6-ROOM MODERN apartment; good location. Call Main 1096 after 6:30.

FOR RENT—5-ROOM NEW OUTside apartment, nice large rooms. N. Baxter. Phone Rice 2169.

FOR RENT——DOWNTOWN MODern 4-room apartment, very cool in summer, steam heat furnished in winter. Inquire Apartment No. 1, 323½ S. Main.

FOR RENT FURNISHED 4-ROOMS in strictly modern apartment. Call Main 2633.

FOR RENT—3-ROOM FURNISHED flat; adults preferred. For information call 766 Bellefontaine before 6 p. m.

FOR RENT—APARTMENT IN THE Majestic building; kitchen equipped, heat furnished during winter. Call Main 2341.

For Rent

New strictly modern 5 room apartment, bath and breakfast room, airy and light, each room having outside exposure. Smartly finished walls and woodwork. Stoves, refrigerator and vapor heat furnished. Garage and garbage disposal. Close in and accessible to trolley cars and school. Personal interview only. 228 N. Main St.

APARTMENT FOR RENT

at 669½ W. Elm St., 5 room, beautiful upstairs apt., strictly modern, newly decorated, gas range and ice box installed. For adults only. Apply 669 W. Elm St.

MR. GUS HOLSTINE

FOR RENT—5-ROOM MODern heated apartment on W. Market St. Call Main 4319.

20 MISCELLANEOUS FOR RENT

FOR RENT—SILVER STAR RESturant and hotel, 20 rooms, 960 S. main; also residence, 721 S. Pine, 8 rooms. High 2213.

23 LIVE STOCK

FOR SALE—FRESH COW, EXTRA good one. West 6473.

FOR SALE—TWO FRESH COWS, T. B. tested. Call West 5427.

24 POULTRY AND PET STOCKS

Only clean, wholesome grains and feed products are used in Purina Poultry Chows. All ingredients are balanced to give rapid development of growing chicks and increased egg production in laying hens. Let us explain to the liberal guarantee on these Chows.

CLARK'S CASH FEED STORE
125 E. Spring Phone Main 6191
We deliver

FOR SALE—A-1 RABBIT HOUND, good field or brush dog. 140½ W. Spring, third floor.

FOR SALE—GERMAN POLICE DOG puppies. 531 N. Metcalf. H. E. Lewis.

27 PROFESSIONAL NOTICES

TO THE RUPTURED

Let us demonstrate the famous finger cushion pad—rupture supporter. Fitted at the Krauss office, 232½ N. Main St. Phone, Res. Main 1649—Office, Rice 2680.

A. W. KAHLE, M. D.
Electrical Treatments and Light Rays
Main 1202 Main 1599
Office in Citizens' Building,
209 North Main St.
Lima, Ohio
Special Attention Given to Rectal Diseases

28 BUSINESS NOTICES

Auto Painting

Ford Touring and Roadster, two coats, $10.

Ford Sedans and Coupes, three coats, $18.

Special this week

J. W. Dietz
119 E. Pearl

Stove and Furnace Repairers

Bring your stoves to us and have new parts cast before winter.

GORRELL FOUNDRY & SUPPLY CO.
Main 8223 309 E. Kibby St.

BABY CARRIAGE WHEELS RETIRED—KEYS MADE — Electrical and Lathe Work
Repairs of All Kinds
BARRINGER'S LIGHT REPAIR SHOP
135 E. High St. High 5215

Men's Half Soles	65c
Ladies Half Soles	60c
Goodyear Wingfoot Rubber Heels	40c
Panther Rubber Heels	25c
Panco Soles	75c

We Vulcanize Rubber Boots
Work Guaranteed
BREAM SHOE REPAIR
219 S. Main St.

Main 7018 Lake 2238

Electric Motor Repairing and Rewinding

LIMA ARMATURE WORKS
Rear 122 N. Elizabeth St., Lima

CRUSHED STONE and Building Stone
Delivered anywhere direct from our quarries, in any size.
G. R. FETTER
Telephone Cole 6412

MARCELLING

AND ALL BEAUTY WORK DONE AT YOUR HOME. RICE 2157 FOR APPOINTMENT.

18 Apartments and Flats for Rent 18 Apartments and Flats for Rent

Beautiful Apartments For Rent

The very latest in living conditions. Built-in bath tub, with shower, steam heat furnished, laundry room, garage and beautiful yard. These must be seen to be appreciated. One on West North, West Spring and West Elm. Prices reasonable.

CALL MAIN 4142
Room No. 3 Lima Trust Building
SHOOK & COUNSELLOR

31 TRANSFER AND STORAGE

Miller Bros. Truck Co.
Local and Long Distance Moving
Crating, Packing and Storing
Phone Main 7155
310 W. Grand

D. STELZER & SON
Truck and Storage
20,000 sq. ft. fire proof storage, railroad facilities.
Local and Long Distance Hauling
We have complied with the law.
811-13 N. Jackson St.
Main 4894 Main 4895

Chas. STANYER Truck Co.
Local and Long Distance Hauling
Fireproof Storage
Every Load Insured
LINCOLN HIGHWAY GARAGE
Res. Main 7026. Off. Main 4745

JOHN NIELAND

Moving and storage. One of the largest dust proof trucks for long distance hauling. I carry insurance. Res., Main 8112. Storage, Main 6573.

I. W. Sakemiller

Local and Long Distance Moving
Buy, sell or exchange used furniture
State 8111 or State 7150
Office 430 S. Main

YOUNG BROS.
Local and Long Distance
Big Covered Trucks for MOVING AND CRATING
Expert Packer
Every Load Insured
Office, Rice 2429. Res. Lake 6014
Office 118 E. Market St.

32 AUTOS & SUPPLIES

CADILLAC

"Standard of the World"

USED CARS

Type 61 Cadillac Sedan.
Type 61 Cadillac 5 Pass. Coupe.
Type 61 Cadillac 4 Pass. Victoria.
Type 57 Cadillac 4 Pass. Phaeton.
Type 59 Cadillac 4 Pass. Victoria.
1922 Chander Coach.
1921 Franklin Sedan.

Lima Cadillac Co.
Main 4784
122-4-6-8 W. North Street

FOR SALE—FORD ROADSTER, demountable rims, excellent running condition; first $40 takes it. 721 Linden.

ESSEX COACH

Asolutely 1923 model, absolutely perfect condition. Terms if desired. Call M-4713. Ask for Frank Ward or Louie Hiner.

OHIO USED CAR CO.

Cadillac Phaeton, 1921 ..$1,000
Cadillac Touring, 1916 ....$200
Paige, California top $275
Olds Roadster, 1920 .....$200
Buick Touring, 1918 .....$160
Ford Sedan, 1921 .....$275
Ford Touring, 1924 .....$360
Ford Touring, 1917 .....$65
Overland Coupe, 1921 .....$225
Overland Roadster, 1918...$125
Overland 90 Chummy, 1918 $75
Reo Speed Truck, 1920 ....$450

Many other cars at reasonable prices.

OHIO USED CAR CO.
130 S. Union St. Main 7296

FORD FORD FORD

1—1924 Fordor Ford Sedan.
1—1923 Ford Touring.
2—1923 Ford Roadsters.
1—1922 Ford Sedan.
1—1917 Ford Touring.
1—1916 Ford Roadster.
1—1923 Durant "6" Touring.
1—1922 Hudson Touring.
1—1923 Hupmobile Touring.
Terms Terms Terms

J. L. SARBER
Hupmobile Agency
132 E. Spring St. Main 6192

32 AUTOS & SUPPLIES

BUY YOUR USED CAR AT OUR BIG REMOVAL SALE

TERMS TERMS

We are going to vacate our present Salesroom, and go into our New Home. We must unload our line of Used Cars before doing so and are offering them at unbelievable prices. Look them over.

1924 Jewett Sport Touring	1919 Studebaker Touring
1924 Nash Six Tour., like new.	1921 Ford Sedan
1923 Nash Six Sedan	1920 Lexington Sedan
1922 Nash Six Touring	1918 Marmon Touring
1922 Nash Six Roadster	Ford Roadster, $75.00
1922 Chevrolet Touring	Ford Sedan, $175.00.
1922 Oakland Coupe	

SEVERAL CARS $50 TO $100

THE LIMA NASH CO.
219 W. High St. Main 6211

Used Car Bargains

1924 Gray Touring $485
1923 Durant Sport Touring $650
1923 Star Touring $250
1924 Buick 4 Coupe $950
1922 Chevrolet Tournig ..$215
1920 Nash 6 Coupe $500
Overland 90 .....$65
1920 Dodge Touring $215
1918 Dodge Touring $135
FORDS—
1921 Ford Touring $145
1922 Ford Coupe $250
1917 Ford Touring $50.00
1923 Overland Touring ..$350.00

These cars are real bargains and in fine condition. You can trade in your old car and pay the balance in small monthly payments. Act quick or you will be disapointed as these cars are selling fast.

E. D. Crumrine
212 West High Street
Main 7007

Dan Harpster, Jr.

1—1922 Ford Coupe
1—1921 Ford Coupe
1—1922 Chevrolet Coupe
1—1924 Ford Touring
2—1923 Ford Tourings
1—1922 Ford Sedan
1—Maxwell Roadster
1—Saxon Six Touring
1—Peerless 8 Sedan
1—1922 Overland Touring

Dan Harpster, Jr.
MAIN 8116
211-213-215 E. Spring St.

Specializing

in motors of any make, transmissions, differentials, steering devices, valve grinding and carbonurations.

E. H. REHN
1071 W. Spring St. Main 4634

REAL GOOD BUYS!

1—1923 Ford Touring ...$200
1—1920 Ford Touring ...$100
1—1920 Ford Coupe $190
1—1919 Ford Sedan $145
1—1916 Ford Touring $25
1—1916 Ford Roadster $20
1—1916 Buick Touring $75
1—1917 Buick Touring ...$100
1—1917 Jackson Touring ..$35
1 Ford Ton Truck $125
1—1920 Dodge Rdst. $250

Chivington Auto Sales
$17-19 S. Main St.

PAIGE & JEWETT

1—1918 Buick Touring.
1—1922 Lexington Lark.
1—1921 Oakland Touring
1—1922 Chevrolet Coupe. (4 passenger)
1—1920 Auburn Touring.
2—1920 Dort Tourings.
1—1920 Dort Sedan.
1—1918 Auburn Touring.
1—1918 Dodge Roadster
1—1918 Paige Touring.
1—1918 Ford Sedan.
1—1923 Star Sedan.
1—Detroit Electric.

A few cars from $50 to $100. These cars have been overhauled and are in the best of condition.
TERMS TERMS TERMS

HUBER AUTO SALES
Main 6969 125 W. Elm

USE NEWS WANT ADS FOR RESULTS

YES, PAINT REMOVED FROM YOUR CAR

The Paint remover man is at Fisher's Garage, 438 N. Main. We take the paint off your car while you wait. This remover will also be sold at S. C. Wagemman Paint Stores Co. Price $1.50 per can. For people in doubt we will demonstrate. Address

Ray's Products Co.
P. O. Box 380
Agent wanted in every state.
Patents pending.

Hudson - Essex USED CARS

1—1918 Hudson 7-pas. Touring.
1—1920 Hudson Sport.
1—1922 Essex Coach.
1921 Chevrolet F. B. Touring.
1—1922 Overland Sedan.
1—1919 Buick Touring.
1—1919 Willys Knight Sedan.
1—1924 Studebaker Light Six Coupe.
1923 Essex Coach.
1923 Ford Coupe.
1—1922 Willys-Knight Touring
1—1916 Paige Touring.

The Clevenger Auto Sales Co.
140 S. Main Main 7137

FOR QUICK SALE

1—1921 Dodge Panel Delivery Truck, new paint, all good tires, A-1 condition. Price $375.00, part cash, balance monthly.

1—1923 Ford Dump Truck, all good tires and ready for work. Price $250.00, part cash, balance 6 months.

1923 Ford Ton Truck chassis, all good tires, slightly used. Will sell at a small down payment.

TIMMERMAN MOTOR SALES
545 W. Market St. Main 4713

BUICK

1923 Buick Six Coupe.
1923 Buick Six Touring Sedan.
1923 Buick Four Touring.
1922 Buick Six Sedan.
1922 Buick Four Touring.
1924 Oldsmobile Roadster.
1923 Dodge Business Coupe.
1921 Dodge Roadster.
Liberal Terms

THE LIMA BUICK CO.
320 W. Market. Main 6896.

FOR SALE

1924 Ford Sedan, out 60 days, cord tires and accessories. A bargain if sold at once. Call Geo. Hurl, Main 4713 or Rice 5897.

FOR SALE

Buick Roadster in good shape, tires excellent, practically new—reasonable.

Overland Roadster, late model—five good tires, accessories. This car in wonderful mechanical shape—very reasonable.

Late 4 Door Ford Sedan Demonstrator. Cord tires, lock wheel and extra accessories. This car carries new car guarantee. Easy terms.

Call Mr. Miller at
Timmerman Motor Sales Co.
Main 4713 or Main 4402

FOR SALE—MAXWELL SEDAN, 1923 model. Inquire 618 N. Collett St.

NEWSPAPERARCHIVE®
NEWSPAPERARCHIVE®

STOCKS DISPLAY FIRMER TONE

Selling Pressure Subsides; Pool Operations Resumed

MARKET STRONG AT CLOSE

More New High Records Are Established

LIBERTY BONDS

3½s	$101.00
First 4¼s	102.17
Second 4¼s	101.19
Third 4¼s	109.16
Fourth 4¼s	102.34
New 4¼s	105.30

NEW YORK — (By Associated Press) — Uncertain price movements marked the opening of today's stock market but the main trend continued upward. Frisco preferred opened more than a point higher on buying induced by the announcement that a re-capitalization plan would be considered next week. Some of the standard rails and industrials including U. S. Steel and Atchison were easy.

Eager bidding for certain selected shares later developed, their rise imparting a steadier tone to the rest of the market. Recognized market leaders generally fluctuated within restricted limits, the most effective buying centering in minor issues. New high records for the year were established by Frisco preferred, Public Service of New Jersey, Remington Typewriter second preferred, Rutland preferred and New York and Harlem, the latter rising four points. Commercial Solvents B., U. S. Cast Iron Pipe, Railway Steel Springs and General Electric moved up one to more than two points. Foreign exchanges opened steady.

Prices strengthened considerably before noon despite a continuance of profit-taking and bear selling in such issues as Davison Chemical, United Drug, National Biscuit and Eastman Kodak, which dropped to 2 points. Southern Pacific also lost ground in reflection of speculative disappointment over the failure of the directors to increase the dividend. The promising outlook for increased earnings and ease of money rates were important influences in the buying movement. International Shoe earned 5 points and gains of 2 1-2 to 4 1-2 points were registered by Baldwin, Frisco preferred, Rutland preferred, National Lead, Atlantic Refining and General Electric. Call money opened at 2 per cent.

Subsidence of selling pressure encouraged a resumption of pool operations in today's stock market which displayed a firmer tone. A brisk demand for the coppers and a selected assortment of rail and high grade industrial specialties resulted in the establishment of a flock of new 1924 high records. Sales approximated 550,000 shares.

PEOPLE URGED TO REBEL AGAINST DEFENSE DAY

CEDAR RAPIDS, Iowa—Literature urging the people to rebel against the order of President Coolidge setting aside September 12 as national defense day, was seized in the mails here yesterday by Postmaster F. K. Hahn. The circulars urged demonstrations with crepe instead of flags and advocated that the day be observed as "Black Friday."

A black mourning border was printed around the circulars and the envelope contained also an automobile sticker with a black border and bearing the words "Black Friday."

The envelopes bore the imprint "1212 Market Street, San Francisco" and contained a blotter bearing the name "E. Bachus, 422 Fulton-st, San Francisco."

The literature was turned over to federal authorities.

WILL HEED LAW NOW

HULL, England.—Hull policemen are not allowed to smoke. But Officer Callahan found a secluded spot along a public swimming pool and lit a cigar in defiance of the edict. Catching sight of his lieutenant walking toward him, Callahan thrust the cigar into his pocket. His clothes caught fire he jumped into the pool and the lieutenant rescued him from drowning.

SEWER PROPOSALS

St Johns Avenue Relief Sewer Lima, Ohio.

Sealed proposals for the construction of St. Johns Avenue Relief Sewer, Contract No. 15, will be received at the office of the City Manager, Lima, Ohio, until 12 o'clock noon, Central Standard Time, August 30th, 1924, and then will be publicly opened and read. The City reserves fifteen (15) days thereafter in which to act on the bids.

The work included under the contract consists of construction, with all appurtenances of Relief Trunk and Lateral Sewers as mentioned above, a general summary of quantities follows:

Total length of sewer about 700 lineal feet, varying in size from 24 inches to 48 inches, all of circular sections.

Copy of plans, form of proposal, contract, bond and specifications may be inspected or obtained at the office of the Supervising engineer, City Hall, Lima, Ohio, a charge of Five ($5) dollars will be made for each set of Plans and Specifications. No charge will be made for proposal blanks, the above mentioned charge for Plans and Specifications is a sale and not a deposit, no refund will be made, nor will plans and specifications be delivered unless the order is accompanied by a remittance.

The City Manager reserves the right to reject any or all bids, to waive any informalities in the bids and to accept any bid which is deemed most favorable to the interest of the City of Lima, Ohio.

C. A. BINGHAM,
City Manager.
F. T. DARLING,
Supervising Engineer.

News aug 14-21 1924

NEW YORK STOCK TRANSACTIONS

Courtesy of Thomson and McKinnon, 407-412 Citizens-bldg.

	Open	High	Low	Last
Am Can	124¼	125⅝	123⅝	125⅝
Am Car Fdy	171	173⅝	171	172
Am Linseed	20	.....	.....	20
Am Loco	78⅝	79⅝	78¼	79
Am Smelt	69	76½	69	70¼
Am Stl Fdy	35¾	.....	.....	35¼
Am Sug Rfg	45	46	45	45⅝
Am T & T	127	127½	127⅜	127½
Am Woolen	75¼	76¼	75⅝	76
Ana Cop	37½	38	37⅝	38
Atchison	104⅝	105⅝	104⅝	105⅝
At G & W I	15⅝	.....	.....	15⅝
Bald Loco	121½	122⅝	120½	122⅝
B & O	63¼	64⅞	63½	64⅝
Beth B	43⅜	43⅞	43⅜	43½
Cal Petr	21⅝	23⅛	21⅝	22⅛
Cana Pac	151	151½	151	151
Cent Leath	15¾	15⅝	15¼	15¼
Cerro Depasco	47⅝	48¼	47⅝	46
Chandler	48	48⅝	48⅛	48
Chandler	45	48⅞	48	45⅞
C & O	87⅝	88	87⅝	88
C M & St P	15⅜	16⅛	16⅛	15⅞
do pfd	27⅝	27⅜	27¼	27⅝
Chile Cop	34⅝	35	34⅝	34⅝
Chino Cop	21⅝	21⅝	21⅝	21⅝
Col G & E	40⅝	40⅝	40	40⅝
Cont Can	59⅝	60	58⅝	59⅝
Corn Prod	32	33½	32	32½
Cosden	27	27⅝	27	27⅝
Cruc Steel	49½	51⅝	49	50⅝
Cub Am Sug	31½	32	31½	31⅞
Cub Cane Sug	12½	.....	.....	12½
Dupont Pow	128	128⅝	128	128⅝
Erie Com	30⅞	30⅝	30	30⅞
Erie First	40½	41⅝	40½	41
Fisk Rub	8½	.....	.....	8½
Gen Asphalt	44⅝	45⅝	44⅛	45⅝
Gen Elec	266	271	266	269⅝
Gen Mot	14⅝	14⅞	14⅝	14⅞
Good Rub	21⅞	22⅜	21⅝	22⅛
Inspr Cop	27⅛	28	27⅝	27⅞
Ind Alcohol	71½	73¼	71½	73
Int Comb Eng	25⅝	25⅝	25⅝	25⅝
Int M M pfd	36⅝	38¼	36⅝	38
Int Paper	54½	.....	.....	54¼
Int Nickel	17⅝	18	17⅝	15

	Open	High	Low	Last
Kelly Spring	15⅝	15⅝	15⅝	15⅝
Ken Cop	48⅝	49	48⅝	48⅝
L & N	99⅞	100	99⅞	100
Lehigh Valley	53⅜	53⅝	53⅜	53⅝
Lima Loco	61⅝	63⅛	61⅝	63⅛
Marland	31	31	29⅝	30⅝
Mid States Oil	1⅛	1⅛	1	1
Miss Pac	19½	19½	19⅜	19⅜
Miss P pfd	51⅝	51⅝	51	51
Mon Ward	36	36¼	35⅝	35½
Mother Lode	8	8¼	8	8⅛
Nev Cop	14⅝	14⅝	14⅛	14⅝
N Y Central	109¼	109½	109	109
Nor and West	126⅝	126⅝	126	126⅝
Nor Pac	65½	65⅝	65½	65½
Owen Bottle	48	.....	.....	48
P Am "A"	58⅛	58⅛	57½	57½
P Am "B"	57⅝	57½	56⅝	56⅝
Ptnn R R	45⅝	45⅝	45½	45½
P Mar	63⅜	64	63⅜	64
Phil Petrol	33⅞	34	33⅝	34
Pro and Ref	29⅞	30⅛	29⅝	30⅛
Pullman	133⅛	133¼	132¼	133
Pure Oil	23⅝	23½	23	23¼
Reading	63	63⅝	63	63⅝
Rep I and S	46	47⅛	46	47⅛
R Island	34⅛	34⅝	34¼	34⅝
Sears-Roe	104½	.....	.....	104¼
Sin Oil	16⅝	16⅝	16⅝	16⅝
Sou Pac	97	97	96¼	96⅞
Sou Ry	64⅝	64⅝	64⅛	64⅝
Skelly Oil	18⅛	19⅛	17⅞	18⅝
Sell U Oil	16⅝	17	16⅝	16⅝
Stan of Cal	57⅝	58¼	57⅝	58
Stan of N J	34⅞	34⅞	34½	34⅝
Studebaker	36⅝	37⅛	36⅞	37½
Tenn Cop	8¼	8⅝	8½	8⅝
Texas Oil	40⅛	40⅝	40	40⅝
Un Pac	143⅝	144	143⅝	143¼
U S C I P	95½	96⅜	95	96½
U S Rub	33	33⅝	33	33⅝
U S Steel	106⅝	107⅝	106⅝	107⅝
Utah Cop	79⅝	.....	.....	79⅝
Van Steel	22½	23¼	22½	23⅛
Wab "A"	45¾	46¼	45	45
West Un	113½	114⅞	113¼	114⅝
West Elec	63⅜	64	63⅝	64
Willys Ov	8½	8½	8⅝	8⅝

CHICAGO GRAIN PRICES

Thomson and McKinnon, 407-412 Citizens-bldg, Lima. New York and Chicago

	OPEN	HIGH	LOW	CLOSE
WHEAT—Sept.	127⅞-127	128¼	126⅝	128 -127⅞
December	131 -130¼	131⅞	130¼	131⅜-131⅝
May	135 -135⅝	136⅝	135½	136⅝-136½
CORN—Sept.	115⅝-116	107	115⅝	107 A
December	108½-109	110⅞	107⅝	115⅝-115¼
May	109½-109¼	111	108¼	110⅝-110⅝
OATS—Sept.	49⅞- 49¾	50⅝	49⅝	50¼ B
December	52 - 52⅞	53⅞	51⅝	53 A
May	55	56	54⅝	55⅞
RYE—Sept.	90¼- 89½	90⅞	88¼	89⅞ B
December	94	95	93	94⅛ B

OTHER GRAIN FUTURE PRICES

	OPEN	CLOSE
WINNIPEG—		
Wheat—October	136	135⅝
December	131	131
MINNEAPOLIS—		
Wheat—December	131⅝-131⅝	

LIVE STOCK MARKET

CHICAGO—Hogs, receipts 17,000; desirable grades mostly active; mostly 25 to 40c higher than Wednesday's average; lower grades slow; big packers talking steady; supply light; top 10.00; bulk good and choice 170 to 240 lb. averages 9.70@9.90; desirable 140 to 150 lb. kind 9.25@9.50; better 250 to 340 lb. butchers 9.70 to 9.85; packing sows 8.30@8.75; desirable strong weight slaughter pigs 8.50@9.00.

Cattle, receipts 9000; better grades fed steers and practically all grades yearlings 1 5to 25c higher; others steady to strong; trade fairly active; top matured steers and yearlings early 11.00; some held higher; numerous loads 10.25@10.85; bulk fed steers and yearlings 8.75@10.50; light Texas to killers downward to 5.50 and below; canners kind around 3.00 excepting yearling contingent; fat she stock semi-demoralized; few grass cows moving at 3.50@4.75; desirable yearling heifers 7.50@8.50; bulls 10 to 15c lower; few bolognas above 4.25; bulk 3.75@4.25; vealers unevenly higher; largely a scramble for numbers early; outsiders paying upward to 12.25.

Sheep receipts 16,000; active; range lambs strong; native mostly steady; sorting moderate; general quality of westerns improved; bulk rangers 13.50@14.00; top 14.00, on natives mostly 13.25@13.50; few 13.60@13.75; culls 9.00; sheep stealy; good range ewes to killers 7.00; feeding lambs steady; no early sales.

• • •

CLEVELAND—Cattle receipts 400, market steady; choice yearlings 9.00@9.50; fair to good 7.00@8.50; choice handy weight butcher steers 8.00@9.00; fair to good 6.00@7.00; choice heavy steers 8.25@9.00; fair to good heavy and plain steers 6.50@7.25, common and light butcher steers 5.00@5.75; choice heifers 6.50@7.50; fair to good 4.00@5.00, choice cows 5.00@5.25; fair to good 3.50@4.00; common cows, canners and cutters 2.00@3.00; choice handy weight bulls 5.25@6.00; choice heavy bulls 5.00@5.25; common and bologna bulls 4.00@4.75.

Calves receipts 200, market steady; good to choice veal calves 11.50@12.50; fair to good 6.00@9.00.

Sheep and lambs, receipts 500; market steady; good to choice spring lambs 13.00@13.50 fair to good 7.50@10.00; good to choice sheep 6.50@7.50; good to choice ewes 4.50@6.00, common 2.00@3.00.

Hogs, receipts 1500, market 15 to 40c higher, yorkers mixed and mediums 10.40@10.50; pigs and lights 9.25, roughs 8.00, stags 5.50.

• • •

CINCINNATI—Hogs, receipts 1,500; active 15 to 45c higher; heavies 10.25; packers and butchers 10.25; medium 10.00, stags 5.00@6.00; heavy fat sows 6.00@8.00, light shippers 9.75; pigs 110 lbs. and less 6.00@8.25.

Cattle, receipts 800; fat classes steady; others slow and weak; steers, good to choice 7.50@9.50; fair to good 6.00@7.50; common to fair 4.00@6.00; heifers, good to choice 7.50@9.25; fair to good 3.50@7.50, common to fair 4.00@5.50; cows, good to choice 4.50@6.00; fair to good 3.25@4.50; cutters 2.75@3.00.

Calves, opened steady, closed 1.00 higher; good to choice 10.00@12.00; fair to good 8.00@10.00, common and large 3.00@7.00.

Sheep, receipts 4500; weak to 50c lower; good to choice 4.50@6.00, fair to good 3.00@4.50; common 1.00@2.00; bucks 2.50@3.00.

Lambs, strong, good to choice 13.50@13.75; fair to good 10.00@13.50; seconds 8.00@9.00; common 5.00@7.00.

• • •

EAST BUFFALO—Cattle, receipts 150; slow.

Calves, receipts 300; choice 12.00@12.50; culls to fair 6.00@11.50, heavy 6.00@8.50; grassers 4.00@5.00.

Hogs, receipts 4800; weak, heavy 10.25; mixed 10.25; yorkers 10.25@10.35; light do and pigs 9.50@10.25, roughs 8.00@8.25; stags 4.00@5.50.

Sheep and lambs, receipts 500, lambs steady to 25c up; spring lambs 7.00@13.75; yearlings 9.50@10.50; wethers 8.50@9.00; ewes 6.00@8.00; cull sheep 2.00@3.00.

• • •

INDIANAPOLIS—Hogs, receipts 4000; 40 to 65c higher; heavies, lights and top 10.25; pigs 8.00@9.75.

Cattle, receipts 1100; slow, steady; steers 7.00@10.00; beef cows 8.00; heifers 5.00@10.00.

Calves, receipts 700, higher; veals 8.00@12.00.

Sheep, receipts 1000; steady; sheep 1.00@6.00; lambs 8.00@12.50.

• • •

PITTSBURGH—Hogs, receipts 3,500; higher; heavies 10.25@10.40; heavy yorkers 10.50@10.60; light yorkers 9.25@9.75, pigs 8.75@9.00.

Sheep and lambs receipts 500; steady; top sheep 7.75; top lambs 13.00.

Calves, receipts 150; higher; top 12.00.

• • •

TOLEDO—Hogs, receipts light, market steady, heavies 10.00@10.10; mediums 10.10@10.25; yorkers 10.10@10.25; good pigs 9.00@9.50.

Calves, market steady.

Sheep and lambs, market steady.

ALCOHOL AND GASOLINE

CINCINNATI—Denatured alcohol in drums 52, gasoline tank wagon 16; 70 per cent 26.

NOTICE OF EXAMINATION

The Civil Service Board of Lima, Ohio, will hold an examination for school janitors and school firemen on Friday, August 15, at 7 o'clock p. m. in the Commissioners Chamber on W. High street. Application blanks may be obtained at the office of Benjamin S. Motter, Domestic Building, corner Market and West streets. The filing fee will be one dollar.

CIVIL SERVICE BOARD.
By Benjamin S. Motter, Secy.

STANDARD OIL STOCKS

Courtesy of Thompson & McKinnon
Members New York Stock Exchange
All quotations dollar per share

STOCKS—	Bid	Asked
OPENING		
Born Scrimser	210	220
Buckeye Pipe Line	60	60½
Chesebrough	49	49½
Continental Oil	43	47
Crescent Pipe Line	12	13
Cumberland Pipe	143	145
Eureka Pipe Line	85	86
Galena Signal Com.	55	57
Galena Signal Pfd.	113	118
Galena New Pfd.	105	110
Illinois Pipe Line	131	134
Indiana Pipe Line	90	91
National Transit	21½	22
New York Transit	65	66
Northern Pipe Line	63	65
Ohio Oil	56½	57
International Petr.	18⅝	18⅞
Prairie Oil & Gas	207½	208
Prairie Pipe Line	106	106½
Solar Refining	181	183
Southern Pipe	92	93
South Penn. Oil	124	127
S. W. Penn. Pipe Line	86	88
Std. Oil of Indiana	56¼	56⅝
Std. Oil of Kansas	33	33½
Std. Oil of Kentucky	110	111
Std. Oil of New York	39	39⅜
Std. Oil of Ohio	282	285
Swan & Finch	42	48
Vacuum Oil	64	64¼
Washington Oil	29½	32
Std. Oil of Nebraska	235	239
INDEPENDENT OILS		
Mutual Oil	10⅞	11
Salt Creek Prod.	23⅞	23¼
Mountain Prod.	18	18¼

PRODUCE MARKET

Swift & Co. Quotations

Hens, over 4 lbs.	.19
Hens, under 4 lbs.	.14
Broilers, Leghorns	.23
Broilers, Heavy	.25

BUTTER FAT

White Mountain	.37

LIMA LIVE STOCK
(Lima Packing Co. Quotations)

HOGS—		
Heavy	.09	
Medium	.09	
Sows	.06½	@.07
Stags	.04	@.04½
CATTLE—		
Good Steers, 1000 to 1100	.07	@.07½
Bulls	.04	@.04½
Good Cows	.04	@.04½
Good Heifers, 800 to 900	.06	@.06½
Veal Calves	.08	@.09

• • •

LIMA HAY MARKET
(Hurley, Buckholts Co. Quotations)

New No. 1 Timothy	$10.00
New No. 1 Light Mixed	9.00
New No. 1 Mixed	8.50
New No. 1 Heavy Mixed	8.00
New No. 1 Clover	8.00

• • •

LIMA GRAIN PRICES
Model Mills and Hyman & Ackerman

Corn, cwt.	$ 1.60
No. 1 New Wheat	1.25
No. 2 New Wheat	1.23
No. 1 Oat, per bu.	.45
Barley, per bu.	.85
Rye, per bu.	.90

• • •

CLEVELAND — Butter, extra in tub lots 41@42; extra firsts 39@40, firsts 37@38; packing stock 25@27; standard 39@40.

Eggs, fresh gathered Northern extras 36, extra firsts 34; Ohio firsts 31, Western firsts 30½.

Oleomargarine, prices to retailers, nut oleo 24@25; high grade made of animal oil 25½@26, lower grades 20@21.

Cheese, old York state new 22@23; limburger 24@26; brick 21@22; fancy Swiss new 38@40, imported 45.

Poultry, live heavy fat fowls 25@26; medium 25@26, heavy springers 30@33; light springers 25@27; ducks 20@25; roosters 14@15, leghorn fowls 17½@18.

New potatoes, Virginia No. 1 best 2.50@2.75 a barrel; poorer 2.00; North Carolina best 2.50@2.75, sweet potatoes, Louisiana triumphs 3.15 a barrel.

• • •

NEW YORK—Live poultry, firm; geese 10@14, ducks 13@25; fowls 21@30; turkeys 20@30, roosters 17, broilers 29@33.

Butter easy; receipts 14031; creamery extra 38¼@38½; special market 39@39½.

Eggs, quiet; receipts 12931; nearby white fancy 52@54; nearby mixed fancy 36@51; fresh firsts 30½@39½.

• • •

CINCINNATI — Poultry, broilers 27@31, others unchanged.

Butter and eggs, unchanged.

FOREIGN EXCHANGE

NEW YORK—Foreign exchanges steady. Quotations in cents: Great Britain demand 4.51, cables 4.51 1-4, 60 day bills on banks 4.51 1-2; France demand 5.62 1-2, cables 5.64; Italy demand 4.40 3-4, cables 4.50 1-1; Belgium demand 5.14 1-2, cables 5.15; Germany demand per trillion .23 7-8, Holland demand 39.07; Norway 14.00; Sweden 26.63; Denmark 16.25; Switzerland 18.86; Spain 13.30; Greece 1.82; Poland 19 1-4; Czecho Slovakia 2.97; Jugo Slavia 125; Austria .0014 1-8; Rumania .46; Argentina 33.80; Brazil 9.90; Tokio demand 41 5-8; Montreal 99 5-64.

SUGAR MARKET

NEW YORK — An advance of 1-16 cent occurred in the raw sugar market early today to the basis of 5.28 for Cuban. Raw sugar futures sold 1 to 4 points net higher. Refined sugar prices were unchanged to 6.40 to 6.60 for fine granulated. Refined futures nominal.

PRICE OF WHEAT ON DOWNGRADE

Better Weather in Northwest Canada is Factor

MARKET IS FIRM AT CLOSE

Material Gains Are Scored in Corn Quotations

CHICAGO — (By Associated Press) — With the spring movement getting underway, better conditions in the Canadian northwest and with a decline in prices at Liverpool, the wheat marked here had a downward tendency today during the early dealings. Hedging also continued to act as a depressing factor. Meanwhile an upturn in foreign exchange failed to exert any apparent influence. Opening prices which ranged from 3-4c to 1 5-8c lower with September $1.27 to 1.27 7-8 and December $1.30 1-4 to 1.31, were followed by a little rally but then by fresh downturns.

Cool weather led to a decided fresh advance in the value of corn. December and May touched new high price records for the season. After opening at 3-8c off to 1-4c up, December $1.08 1-2 to 1.09, prices sagged all around and then scored a sharp advance.

Oats rose with corn, starting 1-4@3-8c lower to 1-8c higher, December 53 to 52 18c and later showing material gains.

Higher quotations on corn and hogs gave firmness to provisions.

The wheat close was firm at the same as yesterday's finish to 3-8c lower, September $1.27 7-8 to 1.28 and December $1.3: 5-8 to 1.31 3-4.

The closing corn prices were unsettled, 1 1-8 to 2c net higher, December $1.10 1-2 to 1.10 5-8.

• • •

TOLEDO—Wheat, No. 2 red 1 31@1.32.

Corn, No. 2 yellow 1.24@1.25; No. 3, yellow 1 23@1.24.

Oats, No. 2 white 58@59; No. 3 white 56½@57½.

Rye, No. 2, 92.

Barley, 88.

Clover seed, cash 12.00, October 12.75; December 12.30.

Alsike, cash 10.25, August 11.25, October 10.90.

Timothy, cash 3.65; September 3.85; October 3.70; March 3.85.

• • •

CINCINNATI—Wheat, 1.33½.

Corn, 1.21@1.22.

Oats, 53@54½.

Rye, 1.06.

Hay, new, 11.00@18.50; old, 16.00@23.00.

Potatoes, unchanged.

CALL MONEY

NEW YORK — Call money steady; high 2; low 2; ruling rate 2; closing bid 2; offered at 1-4: last loan 1; call loans against acceptances 1 1-2; time loans easy; mixed collateral 60-90 days 2 1-2@23-4; 4-6 months 3@3 1-4, prime commtrcial paper 3 1-4.

Watching The Markets

Definite movement of money rates downward in the New York financial mart has greatly increased the demand for high class bonds. It is always this demand that precedes a big stock market, it is pointed out. When bond prices go so high that it is no langer possible to obtain a good rate of return, investors turn to such stocks as are able to pay dependable returns.

• • •

B. & O. railroad has sold $75,000,000 five per cent refunding bonds to a New York syndicate subject to the approval of the interstate commerce commission. They will run for 24 years. This issue is being sold to refund a 3 1-2 per cent prior lien bonds due in 1925. This old issue will be accepted at par for the new bonds.

• • •

"Germany is all ready to take her place in the world markets as soon as the reparations question is settled and working capital har been supplied by the United States and England," says Ralph Van Vechten; Chicago banker. Thus the United States takes its place as a world banker.

• • •

Stocks of automobile dealers thruout the country are said to be assuming a normal condition following higher sales during July and the early part of August. With the decreased production schedules in force during the latter half of the year a slightly higher price level may be necessary, those in touch with the industry say.

• • •

Negotiations of all kinds in regard to the settlement of the European war debt owing to the United States government have been dropped in order that the reparations conference nof being held may be able to complete its work unhindered. Funding of the Allied indebtedness may be attempted later, it is said.

• • •

Plate consumers are said to be buying more freely of steel products as the market is thought to have reached the lowest levels of the present decline and that from now on values will be higher. Large crude oil and gasoline tanks are not so much in demand but smaller and lighter tanks are finding a ready sale. Tank car sales are also good.

• • •

Agricultural credit investments have increased during the past four months, officials of the Agricultural Credit Crop, say Banks thruout the northwest are being given the most help by the corporation.

• • •

Brooklyn City Railroad Co. has declared a 33 1-3 per cent stock dividend.

MODEL MILLS
Lima, Ohio
Does Not Buy
DAMP WHEAT

33 AUTOS AND SUPPLIES

I-ON-A
High Grade
Used Car

Do you? I purchased it from
The LIMA USED CAR EXCHANGE
I'M HAPPY. ARE YOU?

I sure liked their easy TERMS as I made my payments right at their office.

1923 Chevrolet Sedan
1923 Ford 4-Door Sedan
1921 Studebaker Sedan Light Six
1921 Studebaker Tour. Light Six
1921 Nash 6 Sedan
1921 Hudson Coupe
1918 Buick 6 Touring
1917 Buick 4 Touring
1923 Dodge Business Man's coupe
1921 Chevrolet F. B. Coupe
1923 Ford Touring
1922 Ford Touring
1918 Velie 6 Touring
1917 Oakland 6 Touring

Salesroom Open Evenings and, All Day Sunday

HIGH GRADE
The Lima Used Car Exchange Co.
USED CARS
LIMA'S LARGEST USED CAR DEALERS
MAIN 6847 127 EAST SPRING ST.

DODGE BROTHERS DEALERS SELL GOOD USED CARS

Dodge Brothers Touring — $375.00.
Dodge Brothers Touring — $200.00.
Dodge Brothers Business Coupe—$675.00.
Dodge Brothers, Screen Truck—$350.00.
Dodge Brothers Panel Truck —$350.00.

Every car in good condition.

The D. D. Jones Co.
Main 4018 Market St. at McDonel

Automobile Finance
How to Buy Your Car on Monthly Payments
FRANK R. MITCHEL
Room No. 4, City Bank Bldg.
Main 7972

The Chrysler Six
Used Car Department

1924 Essex Coach.
1924 Flint Sedan.
1924 Studebaker Sedan.
1924 Overland Touring.
1923 Buick Coupe.
1922 Cadillac Phaeton.
1922 Overland Sedan.
1921 Paige Touring.
—LIBERAL TERMS—

Shawnee Motor Sales Corporation
418 S Elizabeth Lake 8176

Every Car in Plain Figures

Find the one you want in this low priced list.

Ford Roadster, 1921	$195.00
Ford Roadster, 1922	$210.00
Ford Roadster, 1924	$335.00
Ford Touring, 1921	$165.00
Ford Touring, 1922	$178.00
Ford Touring, 1923	$245.00
Ford Touring, 1924	$325.00
Ford Touring 1924	$365.00
Ford Sedan, 1923	$460.00
Ford Coupe, 1924	$495.00
Hudson Touring, 1921	$450.00
Lexington Sedan, 1920	$550.00
Buick Touring, 1918	$275.00
Cleveland Touring, 1923	$275.00
Cleveland Touring, 1923	$775.00
Overland Sedan 1923	$625.00
Nash Touring, 1923	$725.00
Overland Touring, 1923	$225.00
Overland Touring, 1921	$190.00
Overland Roadster 1923	$275.00
Chevrolet Sedan F. B. 1920	$375.00
Maxwell Club Sedan, 1921	$275.00
Ford Ton Truck, 1923	$345.00
Studebaker Touring, 1918	$145.00
Buick Touring, 1916	$145.00

A small cash payment and terms to suit you.

Every car in fine running condition, ready for a trip.

We have sold over 200 cars this season. We can show you our records. No complaints. Every customer satisfied. Try us, find out.

Northwestern Ohio Ford Appraisal Company
123 S. Elizabeth St.
Main 7045

33 REAL ESTATE FOR SALE

For Sale

Marion Ave.—6-room modern home, hardwood floors and finish. Will take a vacant lot as down payment. $6250.

Oakland Park—6 rooms, modern, hardwood floors and finish. Garage, small down payment. $6,000.

N. West St.—5 room cottage, modern except furnace, large lot. $300 down, $30 per month.

W. F. Failor
415 Opera House
Main 6631 Rice 1338

HOME OPPORTUNITIES

If you want to rent, lease or buy a house in any part of Lima, we have a selection of beautiful places for rent or sale very reasonable.

Call Main 4142
Room 3, Lima Trust Bldg
SHOOK & COUNSELLER

FOR SALE

Double house on south east corner of Cole and Spring, modern, large lot, garage. Always rented. Pays better than 10% on investment. Price $8000.

The W. R. Mumaugh Realty Co.
300 Steiner Bldg. Main 7564
Realtors

Home Locations

You can build dream castles in the air but honest to goodness homes, to be proud of, must be built on a solid foundation. Why not invest in one of our improved lots on Third and Catalpa? They are hard to equal for desirability, location, restriction and easy terms.

Mackenzie Bros.
Real Estate
420 Holmes Main 1917

FOR SALE—INDIAN LAKE; SIX-room plastered cottage, cement cellar, garage, excellent condition. Write L. B. Stimmel, Russell Point, Ohio.

FOR SALE—KENTON, O., MY 6-room completely modern residence and machine shop; corner Leighton and Franklin Sts., both paved. James M. Dow.

33 AUTOS AND SUPPLIES

Don't Look For Bargains

You pay for all you get—and at Timmerman's you get all you pay for when you buy used Fords.

1924 Ford Sedan.
1923 Ford Sedan.
1923 Ford Coupe.
1922 Ford Coupe.
1923 Ford Touring.
1924 Ford Roadster.
1923 Ford Roadster.
1922 Ford Touring.
1922 Ford Roadster.
1921 Ford Roadster.

Storage—We can accommodate a few storage customers on our 1st and 2nd floor.

Timmerman Motor Sales Co.
Open Evenings
545 W. Market St. Main 4713

THE DAMAGE MAY BE TRIfling or it may be serious, it may fling or it may be serious, it may little time to repair, but rest assured if we are given the job it will be done satisfactorily, and in as short a time as possible, as we use only the best materials and common sense judgment combined with mechanical skill.

The Reo-Baker Auto Co.
206 E. Market St. Main 3368
Open Evenings and Sunday

for Economical Transportation
CHEVROLET
CARS TRADED IN FOR CHEVROLET

1924 Ford Coupe
1923 Chevrolet Sedan
1923 Ford Touring
1923 Chevrolet Touring
1923 Overland Touring
1923 Chevrolet Coupe
1922 Ford Sedan
1922 Chevrolet Coupe
1922 Chevrolet Touring
1921 Ford Sedan
1921 Ford Touring
1920 Overland Sedan
1920 Overland Touring
1920 Monroe Touring
1918 REPUBLIC TRUCK.
1917 BUICK SIX RDSTR.

Several Good Buys $50 and up

C. H. Black
512 W. HIGH ST.
Terms Main 5678 Terms

33 AUTOS AND SUPPLIES

GUARANTEED AUTO REPAIRING

Both mechanical and electrical. Practcial experience since 1906. Also some 1916 Reo parts for sale.

GEO. BOYER
814 Fairview High 4457

Use News Want Ads For Results

33 AUTOS AND SUPPLIES 33 AUTOS AND SUPPLIES

THE BIG "RED TAG" SALE
IS NOW
IN FULL SWING

When we opened our doors this morning, we found many waiting to take advantage of the wonderful values that we had to offer.

Don't wait any longer, for the cars are oing fast. See these, then own a car of your own.

Make and Year	Cost	Sale	Down	Monthly
1917 Ford Roadster	$ 410	$ 65	$ 20	$ 4.25
1921 Ford Coupe	$ 595	$295	$ 95	$18.25
1923 Ford Sedan	$ 662	$350	$110	$22.50
1921 4 Cylinder Buick	$ 950	$450	$150	$27.50
1921 Light 6 Sedan	$1070	$895	$295	$55.00
1921 Light 6 Touring	$1175	$675	$225	$41.25
1921 Light 6 Touring	$1175	$600	$200	$36.50
1921 Special 6 Touring	$1525	$525	$150	$33.50
1921 Overland Rdstr.	$1035	$150	$ 50	$ 8.75
1923 Chevrolet Touring	$ 585	$275	$ 95	$16.50
1923 Chevrolet Sedan	$ 895	$525	$175	$32.00
1920 Oakland Touring	$ 950	$175	$ 75	$ 9.00
1921 Big 6 Sedan	$2750	$850	$250	$55.00

Hawisher Motor Car Co.
406 W. Market St. Main 2200

33 REAL ESTATE FOR SALE

Home Sweet Home
By Auglen Co.
Tell Us Where You Want to Live—We Have It

West End, 5-room strictly modern. Easy terms $6000

North End, 5-room bungalow, easy terms $3500

— Immediate Occupancy —

Weadock Ave., 6-room modern, will accept vacant lot as first payment. This is a new home.

S. Pine—5-room part modern. Small down payment. Balance as rent. Price $3300

So. Scott — 6-room modern; good garage, $500 down, balance as rent $5000

Albert St.—No 1001. This is a beauty—look it over then ask the price.

No. Metcalf St., near Market-st. 7-room modern, 5 minutes walk to Public Square $7000

FOR SALE — 8-ROOM MODERN house at 778 S. Union. Call Rice 7823.

Only $300 down — 5-room strictly modern bungalow. Southeast section $3800

Now aren't you curious to see what these properties can be like at these prices? We shall be glad to show them to you—if you will call us today. They may be sold tomorrow.

AUGLEN CO.
401 Holmes Block
Main 2612 or 7745

For Sale

Three and three fourths acres, about one acre of potatoes and one of pickles, balance in fruit and garden truck, has good four room house, well, garage and poultry house, on good stone road. Close to interurban stop. The owner of this property is leaving the county and wants to sell immediately.

A new four room bungalow with pantry and a nice size lot on South Main street. $100.00 cash and the balance like rent.

A six room modern house, hardwood floors, fire place, nice lot and garage. Will take good vacant lot.

Good restaurant and confectionery business, good location and doing a nice business. Will exchange on property or a small farm.

Acorn Realty Co.
Over The Lima Dime Savings Bank
Phone Main 7035
Evenings, Main 2342, Main 5381

WEST SIDE

Double house, 5 rooms, furnace, bath and oak floors and garage on each side. One side rented at $30 per month. Possession of other side at once. $6200. Phone Lake 7640.

FOR SALE OR EXCHANGE

Beautiful Bungalow

of six rooms, all on one floor, strictly modern, located on Prospect Ave. Tile roof, shrubbery, flowers. This is the most beautiful home on Prospect and must be sold quick. Price has been reduced. Call

Harry E. Walters
218 Steiner Bldg.
Main 7512 Rice 3890

NOTICE

Do you wish to sell your property? Do you want to buy a farm, a home or any other real estate? Consult us. We are in position to advise on any real estate problem and we will always give you our opinion with your best interest in mind.

"LET'S TALK IT OVER"
Roberts & Hall
REALTORS
Main 5782 403 Steiner Bldg.

FOR SALE—STRICTLY MODERN up-to-the-minute west side home; must sell; will accept good auto or a cheaper property as part payment; deal with owner. Box 332, care News.

33 REAL ESTATE FOR SALE

FOR SALE

1 good corner lot, 85x110, store room and grocery fixtures, full basement, inside toilet, doing good cash business, also 5 room cottage on same lot, full basement, modern except furnace, new buildings. Price $5000. Should have $2000 cash, balance $30 per month, less t han rental. $1000 will handle. Call

H. E. MAUK
for appointment. State 5571.

For Sale

Five room modern bungalow, in north end; will decorate to suit buyer. Price $4,000 and terms.

New six room modern house on Robb Ave., built in features. Price $5300 and terms.

H. J. Strasburg
Realtor
M 6225 211 Steiner

For Sale
Must Sell at Once

A five room house, part modern, lot 50x200, all kinds of fruit, plenty of shade, paved street, garage. Would consider a light car as part payment or will sell for $300.00 down, balance $30.00 per month. Call me for price.

W. F. Failor
415 Opera House
M-6631 R-1338

35 GENERAL DISPLAY

CUTS PHOTOS DRAWINGS
THE LIMA PHOTO-ENGRAVING CO.
100-11 W. NORTH ST. LIMA O.

FREDERICK PAPER & TWINE Co
121 So. Elizabeth St. Main 8100

We Repair and Build New Radiators
Cleveland Auto Radiator Co.
105-8 W. Wayne St.
Phone Main 5547

FOR GOOD PAINT SEE
The S. C. Wagenman Paint Stores Company

34 PUBLIC SALES

Harold McClain, Auctioneer

Can be found at Dr. Hover's Veterinary office, 112 S. Central-av. Terms reasonable and satisfaction guaranteed. Office phone Main 3721. Residence Suburban 4021.

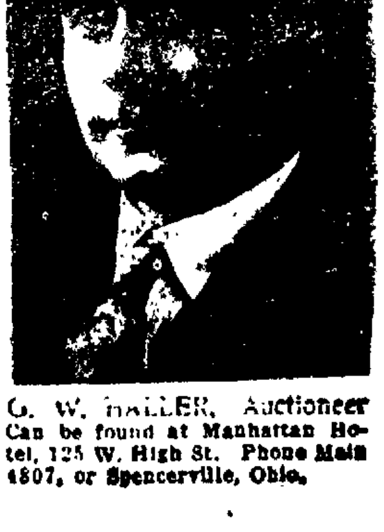

G. W. HALLER, Auctioneer
Can be found at Manhattan Hotel, 125 W. High St. Phone Main 4807, or Spencerville, Ohio.

NewspaperARCHIVE® NewspaperARCHIVE®

MUTT AND JEFF—JEFF'S FOOLISH LUCK STICKS TO HIM IN ARIZONA— By BUD FISHER

BRINGING UP FATHER— By McMANUS

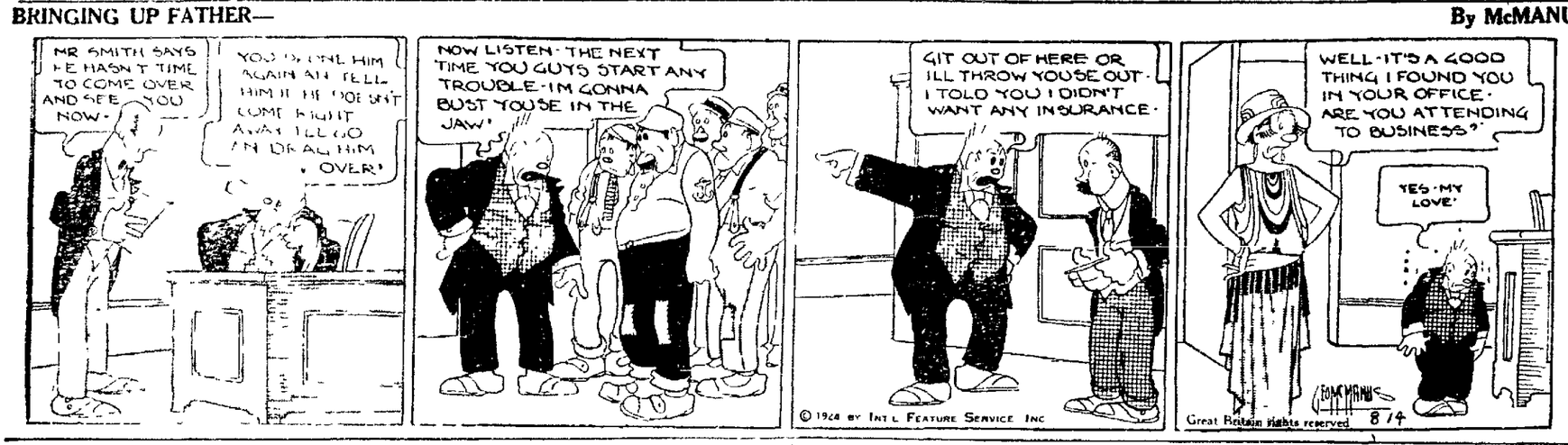

OUR BOARDING HOUSE— By AHERN

THE OLD HOME TOWN— By STANLEY

RAILWAYS OF JAPAN GROW.

TOKIO—Japan will hold a public celebration in Osaka in the coming autumn to mark the increase of the mileage of the Imperial Government Railways to 19,000 miles. That total is reported to be passed this summer with the completion of a new trunk line along the western coast of the main island, Hondo

Use News Want Ads For Results

BEECHAM'S Sweeten the Stomach PILLS

Oh Henry!
A Fine Candy 10c Everywhere
A fine candy in a fine package and just the thing to add to the joy of hiking.

FLY-TOX Kills MOTHS FLIES Mosquitoes Roaches Ants Bed Bugs Fleas
Kills 'Em Dead
In Stamp Only
Half Pint ... 30c
Pt. 75c Qt. $1.25
Trial Sprayer Free
Hand Sprayer 60c
At Grocers & Druggists
Developed at Antioch's Famous Industrial Research Laboratory

Bluem's
August Fur Sale
Aug. 18-23
Worth Waiting For

Wiley's Dandruff Remover
Does what we claim, for it. Positively rids the head of Dandruff. Stops falling hair and promotes hair growth. Satisfaction guaranteed for 10 years.
At All Drug Counters

School Teachers Teach Us A Lot!
But the letters in the alphabet that they teach us, that assembled, spell the words the
SEALTS - WAY
have the same meaning if they spelled (satisfaction in cleaning).
Glen W. Sealts Cleaning Co.
306 W. MARKET
Main 4747

LIMA'S MUSIC DEPARTMENT STORE
134 West High Street
OPPO. POST OFFICE
"YOUR CREDIT IS GOOD"
The John's Music Co.
SALE THURSDAY, FRIDAY, SATURDAY ONLY!
TRADE EXTENSION SALES LIMA, OHIO
EVERYTHING IN MUSIC

PIANOS — Reduced To
Chickering, used . . . $125
Neuman Bros., used . . $ 98
Weber, fine shape . . . $285
Artemis, used $267
Steinway, used . . . $295
Geo. Steck, mahogany . $195
Hobart M. Cable, used . $175

PLAYERS — Reduced to
Ebersole, 10 rolls . . $195
Artemis, 25 rolls . . . $395
$850 Hobart M. Cable . $495
Piano Benches . $12.50 up
Fancy Piano Covers $3.00 up
Piano Caster Cups, 4 for 90c

NEW PIANOS
— Special Discounts —
Mehlin & Sons
A. B. Chase
Story & Clark
Hobart M. Cable
Hallett & Davis
Messmer
—in Uprights, Players and Grands

Band Instruments
Renewed Selmer C Melody Saxophone . . . $75
Conn C Soprano Saxophone Demonstrator . . . $90
Bugle $2.10
Trumpets, Silver . . . . $25 up
Slide Whistles . . . $2.50

Sole Agents for CONN BAND AND ORCHESTRA INSTRUMENTS
Cornets, Trombones, Saxophones, Clarinets.
All instruments sold on Easy Terms

Radio Supplies
R. C. A. Tubes, were $5 Now $4.00
Brandes Headphones . $6.00
Special Headphones . $5.00

B. Batteries—New Prices
763—22½ Volt Eveready $1.50
768—22½ Volt Eveready $1.75
766—22½ Volt Eveready $2.00
764—22½ Volt Eveready $1.75
707—45 Volt Eveready $3.75
We install Willard Wet B. Batteries
$36.50 Loud Speakers . $25.00
$15.00 Loud Speakers . $10.00

Superfine Radio Cabinet $75.00—See This

Radiola III, 2 tubes . $35.00
Radiola III A, 4 tubes . $90.00
Radiola, Regenoflex $101.00
Portable Radiola II . . . $97.50
Radiola V . . . $245.00
Radiola Super Heterodyne $260.00
All prices include everything except batteries. Batteries $2.10 to $10.60 extra.

Ukuleles
$4.25 Ukeleles, now . . $3.95
$5.00 Ukeleles, now . . . $4.65
$5.60 Ukeleles, now . $5.25
$6.25 Ukeleles, now . . $5.95
$9.50 Ukeleles, now . . $8.95
Banjo Ukes $2.70
$12.50 Banjo Uke . $9.98

Tenor Banjo Special $12.50
Gibson Banjos . . . $39 up
Vega Banjos . . $60 up
Gibson Mandolins and Guitars . . . $39 up

Records
150 Rainbow Records . . . . . 19c each
Full line of Victor Records . . . . . 75c and up
12-inch Record Albums . . 98c
10-inch Record Albums . . 59c
Record Cleaners 16c
Record Repeaters 75c
Fibre Needles, 25c pkg. . 19c
Fibre Needles, 50c pkg. . 11c
$1.50 Needle Cutters $1.34
Victor Exercise Records $3.00
$15.00 WALLACE REDUCING SETS This Week Only $9.98

Portable Phonographs
Pal—Keratol Case $25.00
Caryola, Keratol Case $16.00
Victor $50.00
USED PHONOGRAPHS
$150 Victrola . . . $115
$150 Brunswick . . $75
$150 Victrola Console . $115

Saxophone Reeds
VAN DOREN
— Buy Now and Save —
C Melody . 25c ea. or 2 for 45c
Eb Alto . . 20c ea. or 2 for 35c
Tenor . . 30c ea. or 2 for 55c
Baritone . 35c ea. or 2 for 60c
Bass . . 35c ea. or 2 for 60c
Soprano . 20c ea. or 2 for 35c
Clarionet 20c ea. or 2 for 35c

Music Gags
FINE DISPLAY
$1.50, $2.10, $4.00 to $10.00
EXPERT PIANO TUNING AND REPAIRING
PHONE MAIN 6200

Drums
"GENUINE LEEDY"
Boy's Drum . . . . . $ 6.00
Boy's Reg. Snare $10.00
Leedy Regular $27.00
Leedy Multimodel . . . $32.50
Hickory Sticks, pr. 40c
Jazz—"Fly Sticks" . . 75c
Rubber Mallets
Tympani Mallets
Gourds
Tambourines
Bull Dog Holders
Best Grade Drum Heads $2.50 up
Full Line of Drummers' Supplies

Violins
HALF AND FULL SIZE
$10.00, $12.50, $15.00, $18.00 $19.50, $20, $25 up to $150
VIOLIN CASES $3.50 up to $25.00
VIOLIN SUPPLIES
Mutes 10c
Pegs 15c
Strings—Steel Gut and Silk . . . . . 10c up to $1.00
Violin Resin 10c
Violin Tuners 35c
Violin Bridges . . . . . 5c to 25c
Violin Chin Rests 75c to $1.50
Violin Shoulder Pads 65c to $1
Violin Bows, fine selection . . . . . $1.75 to $16.00
Violin Instructors 25c to $1.00
Banjo—Uke—Mandolin and Guitar Strings
Instructors for All Instruments 25c up
HARMONICAS 50c and up
FOLDING MUSIC STANDS $1.50, $2.00, $3.00, $4.50

BUY AT JOHN'S AND SAVE MONEY
NEXT TO HIGH ST. MARKET

THOUSANDS of People yearly come to Roger's for their glasses. They know that ability combined with sincerity of purpose makes Roger's service unsurpassable—and the cost is no more.
Rogers' glasses have the happy faculty of being exceedingly good looking and beautifully become their wearer.
ROGERS EYESIGHT SPECIALISTS
129 W. MARKET

BIG SPECIALS EVERY DAY THIS WEEK AT GRANT'S

TAKE ADVANTAGE OF OUR SUMMER REDUCTIONS NOW GOING ON
Open a Charge Account
THE WHEN STORE
53 Public Square

OUR SLOGAN—
Be Your Own Salesman
We Employ No Agents
No Outside Salesmen
No Collectors
No Canvassers
No Salesmen's Automobiles
Out of the High Rent District
Come in and Let Us Explain Our New Plan to You
OHIO MUSIC COMPANY
MAIN 4933
406-8-10 N. MAIN ST.

LADIES' BEAUTIFUL STYLE SLIPPERS
Patent and satins and suede leathers. $6 values..... $2.95
THE SHOE MARKET
213 S. Main St.

Eckerd's
26 PUBLIC SQUARE
Eagle Brand . . . . 2 for 35c
Fletcher's Castoria . . 23c
Woodbury's Soaps 3 for 50c
Cuticura Soap 18c
Camels, etc., Cigarettes, 2 for 25c
Little Odins . . . . . 7 for 25c
15c Diamond Dye 10c
10c O'Henry . . . . . 3 for 25c
50c Pepsodent 39c

QUICK LOANS
On real or personal property straight time or monthly installments.
No red tape no delay—you get the money the same day the application is made.
The Shawnee Finance Co.
120 W. High St.
Telephone Main 2757

Whenever You NEED MONEY
Call On Us
It is our business to lend you the money you need at the time you need it.
Phone Main 2584
Lima Loan Co.
2nd Floor Opera House Blk.

NEWSPAPER ARCHIVE®